ST. LOUIS POST-DISPATCH

Only Evening Paper in St. Louis With Associated Press News Service

VOL. 69. NO. 152. ST. LOUIS, THURSDAY EVENING, JANUARY 18, 1917—22 PAGES. PRICE { St. Louis and Suburbs, One Cent Elsewhere, Two Cents

NIGHT EDITION

FINANCIAL—MARKETS—SPORTS

13 AMERICANS IN CREWS SAFE AFTER RAID IN ATLANTIC

Teutonic Ship Sank 15 Vessels, Latest Reports Indicate—British Cruisers Believed to Be Making Search of Southern Waters.

Some Who Were Landed Say They Were Badly Treated and Resisting Japanese Officers Were Shot.

Fate of 450 Not Definitely Known, but They Are Believed to Be on the Steamer Yarrowdale.

RIO JANEIRO, Jan. 18.—Thirteen Americans are among the crews of the ships sunk by a German raider who have been landed at Pernambuco by the Japanese steamer Hudson Maru. There were also 170 Englishmen and 54 Frenchmen landed.

While nothing is definitely known as to the identity of the raider, two hypotheses have been constructed from the details supplied by the crews of the sunken ships. One of these is that the vessel is the German auxiliary cruiser Vineta, but the one most generally held is that the raider is either the Moewe or a sister ship. Another report is that the St. Theodore has been transformed into a raider.

The exact position of the Hudson Maru when it lost sight of the raider Jan. 10 was longitude 25:16 west, latitude 7 south.

Brutally Treated, Men Say.

According to telegraphic reports from Pernambuco, the men landed from the ships sunk by the raider report that they were brutally treated. The correspondent of the Journal de Brazil reports that sailors he interviewed said they were kept for two days without food. The captain of the French steamer Nantes is said to have declared that the raider approached his ship under the British flag.

The commander of the raider is said to have declared that he attacked freighters only and did not interfere with passenger boats. According to unofficial information, the raider carries 250 men, including four officers of the German navy.

Reports circulated here are that the officers of the Japanese ship captured were shot on account of the resistance they offered.

A Pernambuco newspaper the Journal Pequeno, prints a statement attributed to the purser of the British steamer Netherby Hall that the raider sank an English ship without warning and that 400 persons are believed to have lost their lives.

Latest reports fix the number of ships sunk at 15. The fate of nearly 450 men who were on the ships still is not definitely known.

More Survivors Expected.

It is reported that the raider placed the missing crews on board the British steamer Yarrowdale, which then proceeded for port. It is therefore believed that they will be safely landed within a day or two. The Chamber of Commerce and consulates at Pernambuco are devoting much attention to the care of the survivors.

The first official statements given out here regarding the raider were that seven vessels had been sunk and nine captured. In a communication to the Minister of Marine, the Captain of the Port of Pernambuco declared he had learned the raider had also sunk eight of the vessels which were at first reported merely captured.

Sixty Americans Reported Aboard Two Steamers Sunk by Raider.

PHILADELPHIA, Jan. 18.—The British Consul-General here has announced that at least 63 Americans were aboard the British steamers Georgic and King George which sailed from here and which are reported sunk by a German raider. Sixty of the Americans were aboard the Georgic, having shipped as horsemen, foremen or assistant foremen. Most of them came from New York. Among those aboard were Dr. J. E. Davis, a surgeon of New York, and Dr. O. E. McKim, Watertown, N. Y., veterinarian.

The records at the British Consul-General's office show that there were three Philadelphians on the King George. They shipped as firemen.

German Raider Said to Be Working Her Way Northward.

NORFOLK, Va., Jan. 18.—Wireless warnings picked up here say the German sea raider which has played havoc with allied shipping was reported 1500 miles south of Cape Henry, apparently working northward to more frequented lanes of travel.

The warning, believed to have come from a British cruiser, also said reports have been received that a submarine of undetermined nationality had been seen 700 miles east of the Virginia Capes.

British Cruisers Believed to Be Searching for Raider.

NEW YORK, Jan. 18.—With the possibility that the German sea raider which sunk or captured about 15 al-

Continued on Page 2, Column 1.

FAIR AND COLDER TONIGHT AND WARMER TOMORROW

THE TEMPERATURES.

1 a. m.	31	7 a. m.	29
5 a. m.	29	2 p. m.	32

Yesterday: High, 30, at 7 p. m.; low, 19, at 4 a. m.

Official forecast for St. Louis and vicinity—Fair and colder tonight, with the lowest temperature about 18; tomorrow fair, with rising temperature.

Missouri—Fair tonight; colder in south and east portions; tomorrow fair; rising temperature in west and north portions.

Illinois—Fair and colder tonight; tomorrow fair; rising temperature in afternoon in north and central portions.

GRAND OPERA WANTS TRAPPINGS TO COME IN FREE FROM DUTY

Boston Troupe Petitions Congress to Exempt Their Art From "Excessive Taxation."

WASHINGTON, Jan. 15.—Shall Butterfly have the humiliation of dying in an American-made kimona, instead of one imported from Japan; shall Micaela destroy all tradition by appearing without a blonde wig, and shall Marguerite suffer the indignity of meeting Faust in a bodice not made in Germany?

Never—if it can be prevented by Max Rabinoff, impresario of the Boston-National Grand Opera Company. With no such sordid impulse as a desire for publicity, but solely for the sake of art, Rabinoff and 15 members of his troupe—whose names he will confide if pressed to do so—have petitioned Congress to remove the "excessive" duty imposed upon grand opera costumes, wigs and other paraphernalia.

"We believe that art, and especially the art of grand opera, should be exempt from taxation," the petition concludes.

SINGER SAYS CAR INJURY IMPAIRED HER ENDURANCE

Miss Olga Hambuechen Testifies in Her $10,000 Suit Against the United Railways.

Miss Olga Hambuechen of 4334 Washington boulevard, vocal teacher and concert and choir singer, testifying in her $10,000 suit against the United Railways Co. in Judge Jones' court today, said that as a result of a street car accident in which one of her ribs was broken, her endurance as a singer has been impaired. In consequence, she said, she could now earn only $75 a month, whereas before the accident her earning power was $150 a month.

Miss Hambuechen was struck by a street car on Olive street, 150 feet east of Grand avenue, after alighting from an automobile, July 26 last.

Before her rib was injured, she testified, she could engage in concert and choral singing for an hour or more at a time. Her present limit is 15 or 20 minutes.

The United Railways Co. alleges that Miss Hambuechen was negligent in attempting to cross a street at a point where there was no crossing.

SKETCHES HIS COAT-OF-ARMS ON INFANT DAUGHTER'S WRIST

German Military Attache at San Francisco in Panic Over Numerous Other Babies at Hospital.

SAN FRANCISCO, Jan. 18.—His coat-of-arms sketched in indelible ink on the wrist of his baby daughter gives assurance to Lieut. G. W. von Brincken, military attache of the German consulate here, that his young wife will take away no other couple's child when she leaves the hospital where their first child was born yesterday.

In a panic at the sight of numerous other infants in the hospital nursery, Von Brincken, lately convicted of complicity in the munitions plots involving the German consulate here, catechized the nurses on their methods of identification. Not satisfied with their answers, he called for ink and pen and made the sketch.

GOVERNOR ORDERS A FULL INVENTORY AT PENITENTIARY

Wants Such a One as Business Man Buying a Concern Would Demand, He Says.

USUALLY MADE BY WARDEN

Prison Board Has Little to Do With Reports on Property but to Sign Them.

By a Staff Correspondent of the Post-Dispatch.

JEFFERSON CITY, Jan. 18.—Gov. Gardner has ordered a careful and complete inventory of all property in the Missouri Penitentiary, in connection with the change in management, by which his appointee, William R. Painter, becomes Warden. The Governor told his secretary this morning that "we must have the same kind of an inventory a business man demands when he buys and takes over a new business."

An examination of the law by the secretary revealed that a penitentiary inventory by two disinterested persons is required to be included in the biennial report of the Board of Prison Inspectors. For several years it has been customary for the Warden to prepare the report, and about all the Inspectors had to do with it was to sign it.

The Governor said that entire charge of the prison under the present law was with the Board of Inspectors, and that until the Legislature should act on the prison reform bill the inspectors would perform the duty imposed on them by law.

Previous Boards of Inspectors have complained that the law gave them no control over the Warden and that they could do nothing contrary to the Warden's wishes. The Governor said the present board would have his co-operation in any plans it might have for the betterment of prison conditions.

He insisted that his proposed prison reform bill could be passed by the Legislature.

"I know that the people are with me," he said, "and I do not believe there will be serious opposition to the bill. I do not see how there could be in view of the public sentiment in favor of prison reform."

AMBASSADOR GERARD REPORTED TO HAVE OFFERED TO RESIGN

Rotterdam Dispatch Says Proposal Was Made to President With Explanation of Speech in Berlin.

LONDON, Jan. 18.—United States Ambassador Gerard offered to resign if President Wilson disapproved his speech at the banquet tendered him by the American Association of Commerce and Trade, according to a Rotterdam dispatch to the Exchange Telegraph Company quoting a Cologne telegram.

The dispatch says the Ambassador sent a special message to Washington with an explanation of his speech and his offer of resignation if the explanation was unsatisfactory.

FORBIDS SHELL-BUYING ABROAD

Rodenburg Resolution Bars Contracts Like That Made for Navy.

WASHINGTON, Jan. 18.—Representative Rodenburg of Illinois, a Republican today introduced a resolution designed to make illegal the purchase of Government supplies from any foreign firm. The resolution was prompted by Secretary Daniels' award to a British firm of a contract for armor and projectiles.

"Every consideration of patriotism," the resolution says, "requires that supplies for the army and the navy and other departments of the Federal Government should be manufactured in the United States by American workingmen receiving American wages."

The Associated Press News Service is received and printed exclusively by the Post-Dispatch in the St. Louis evening field

HACKMAN WILL PAY ONLY ONE SET OF LEGISLATIVE OFFICERS

Attempt to Compensate Both Temporary and Permanent Officials for First Two Days Fails.

JEFFERSON CITY, Jan. 18.—State Auditor George E. Hackmann today refused to pay legislative officers for the first two days of the session when both houses were under temporary control. He says the temporary officers drew pay for this period and there is no law permitting him to pay two officers for performing the same duties. His predecessors have honored the legislative script issued to both sets of officers.

The pay drawn by temporary officers amounts to $1.17 per day or $2.34 for the two days.

The first warrant Hackmann refused to audit was that of the Rev. J. S. Denton, permanent chaplain of the House. Denton produced a warrant for the full session to date, including Jan. 3 and 4, the first two days. Hackmann informed Denton the records showed the Rev. J. F. Hendy, temporary chaplain, had been paid for the first two days. Other officers who followed Denton met the same refusal.

Hackmann said a few of the permanent officers had been paid for the full time when they had presented their warrant before the temporary officers had been paid.

SECRETARY LANSING DENIES BREAKFASTING WITH BARUCH

Declares He Never Met Man Whose Name Figured in Alleged "Leak" on Note.

WASHINGTON, Jan. 18.—Secretary Lansing today denied statements made at the "leak" hearing that he had breakfasted several times at the Biltmore Hotel in New York with Bernard Baruch. He said he did not know Baruch and never had any conversations with him.

Secretary Lansing's authorized statement was as follows:

"While I dislike very much to dignify by denial false and malicious scandal, at the same time the publicity which has been given to some of the reports warrant me in saying that in regard to the statement that I breakfasted several times with Mr. Baruch at the Biltmore Hotel, implying, I assume, that I gave him advance information concerning the note to the belligerents, I never, to my knowledge, saw Mr. Baruch at any time. I do not know him, and never had any conversations with him and I have been out of Washington only once since election, and that was to attend the Army and Navy football game in New York Nov. 25."

POET TAGORE GOES HOME, NOT PLEASED WITH AMERICA

Thinks This Country Impolite Because His Clothes Were Laughed at.

SAN FRANCISCO, Jan. 18.—Sir Rabindranath Tagore, winner of the Nobel prize for poetry, sailed for India yesterday after tour of the United States, which he said he found unpleasant.

"America has the daring and inexperience of youth," he said. "She is like a 4-year-old child just beginning to ask questions.

"I have found much impoliteness and crudeness. Why do Americans laugh at me because I wear my country's clothes? Much of the time I had to stay in my room and take my meals there, to avoid the staring, whispering and laughing. In Japan nobody laughed.

"If you encouraged various modes of dress your country would be more picturesque. Do not try to Americanize every alien.

"Your women have more leisure than any women in the world. They could use it well in study and improvement. Do they?"

U. S. FARM PRODUCTS IN 1916 VALUED AT $13,449,000,000

Record Mark Reached, Not by Production, but by Prices 55 Per Cent Higher Than in 1915.

WASHINGTON, Jan. 18.—American farm products attained a gross value of $13,449,000,000 in 1916, the highest in the nation's existence. That estimate announced today by the Department of Agriculture exceeded by $2,374,000,000 the total of 1915, the previous record, and by more than $3,500,000,000 the value in 1914. Production was comparatively low, but high prices sent total values up.

Four crops in 1916 each exceeded $1,000,000,000 in value. The corn product is put at $2,296,000,000; cotton, $1,406,000,000; hay, $1,162,000,000; wheat, $1,026,000,000.

The level of prices paid to producers for the principal crops on Dec. 1, 1916, was about 58.9 per cent higher than a year previous; 52.9 per cent higher than two years before, and 52.8 per cent higher than the average of the previous eight years on that day.

WOULD CALL DANISH WEST INDIES "THE DEWEY ISLANDS"

Representative Allen Offers Resolution in House and Submits Proposal to President Wilson.

WASHINGTON, Jan. 18.—Change of name of the Danish West Indies to "The Dewey Islands," in honor of Admiral Dewey, was proposed in a joint resolution introduced today by Representative Allen of Ohio, who announced that he was submitting letters to President Wilson and to the Foreign Affairs Committees of Congress urging the change.

Kansas City Police Commissioners Rejected.

JEFFERSON CITY, Jan. 18.—The State Senate today rejected David A. Murphy and John F. Lumpkin as Police Commissioners of Kansas City. They are holding office under a recess appointment of former Gov. Major, and will act until their successors are named. No announcement was made by Gov. Gardner concerning new appointments to the Kansas City board.

SOLICITOR DAVIS AND BURLESON IN LEAK CONFERENCE

Postmaster-General Frequently Conveys President's Wishes to Congress Leaders.

MISSION IS KEPT SECRET

Former Secretary of War Garrison Considered as Counsel for Inquisitors.

WASHINGTON, Jan. 18.—Entrance of Postmaster-General Burleson and Solicitor-General Davis into conferences today of Democratic members of the Rules Committee discussing the future conduct of the inquiry into leak of President Wilson's peace note into Wall street and the selection of counsel for the comittee caused a stir at the capitol.

Burleson, who frequently conveys to congressional leaders personal messages and the wishes of President Wilson regarding legislation, appeared unexpectedly at the committee rooms shortly after the Democrats went into session. He was immediately taken into the conference. Shortly afterward Davis arrived and was hurried into the meeting by Rerpesentative Garrett of Tennessee. Chairman Henry declined to say what feature of the discussion had brought either Burleson or Davis into the conference.

Garrison Being Considered.

A dozen widely known attorneys were under consideration for the position of counsel to the committee. Names of both New York and Boston men are on the list, it was learned.

Lindley M. Garrison, former Secretary of War, it became known, is being urged upon the committee to act as counsel in the inquiry by many members of the House. Employment of Garrison, it was learned, is being seriously considered.

Thomas W. Lawson has left Washington, but his secretary still is here and is in communication with Chairman Henry. Lawson will return to Washington whenever the committee desires his presence.

Doubt was expressed in some quarters whether the hearings would be resumed before next week. Counsel, it was pointed out, would have to acquaint himself with the case before he could begin conduct of it. Some members of the committee desire, however, that minor witnesses be called and examined by the committee while counsel is preparing his case.

Witnesses Allowed to Go Home.

Out-of-town witnesses, including Frank A. Vanderlip, Pliny Fisk and other New York financiers, who appeared yesterday in response to subpenas, were permitted to return home by order of the committee under direction to come to Washington at once if summoned.

It is regarded as probable that the plan of the committee will be changed with reference to investigation of Wall street conditions and the market fluctuations during December, when the alleged peace note leak occurred. The new plan under consideration is to hear witnesses on this phase in New York, where access to books and papers will be easy.

PICKETING OF WHITE HOUSE BY WOMEN CRITICISED IN HOUSE

Emerson of Ohio, Who Favors National Suffrage, Says They Are Retarding Own Cause.

WASHINGTON, Jan. 18.—A protest against what he called the annoyance of suffrage pickets posted at the gateways of the White House was made in the House today by Representative Emerson of Ohio. The picketing, he said, was an insult to the high office of the President, even if it would do any good, and the conduct of the pickets was not upheld by a majority of the suffragists of the country, especially not by those who favor the cause in Ohio.

Emerson said the President had nothing to do with the amendment of the Federal Constitution except as a private citizen.

"I favor woman suffrage by the states and by Federal amendment," he said, "but I denounce this conduct of placing pickets at the White House, which retards instead of advances the woman suffrage cause. The President submits to it because these pickets are women; if men did these things they would be put in all."

AUTO EXHAUST ASPHYXIATIONS

Federal Warning Against Running Engines in Small Garages.

WASHINGTON, Jan. 18.—The increasing number of automobile exhaust asphyxiations prompted the Bureau of Mines to issue a warning today against operating automobile engines in small garages with doors and windows closed.

"In a test conducted," says the warning, "the air in the garage was rendered decidedly dangerous after the automobile engine had been running 15 minutes. The dangerous symptoms of carbon monoxide poisoning come almost without warning, and collapse in a garage generally proves fatal, unless outside aid arrives very soon."

Daughter of American Merchant in London Who Is Reported Engaged

MISS VIOLET SELFRIDGE.

SELFRIDGE'S DAUGHTER SAID TO BE ENGAGED

American Consul in London Reported to Be Fiance—Her Father "Merchant Prince."

CHICAGO, Jan. 18.—The report is current here that there will be an early announcement of the engagement of Miss Violet Selfridge, youngest of three daughters of H. Gordon Selfridge, London "merchant prince," to Ripley Wilson, American Consul for the port of London. Miss Selfridge recently returned to Chicago, her former home, to make her social debut.

Her father, a former member of the firm of Marshall Field & Co., revolutionized the department store business in England by introducing American methods in the establishment of Selfridge & Co. in London eight years ago. His store employed before the war 4000 persons and was one of the largest in the metropolis.

AND NOW THE WAR SENDS UP COST OF DENTAL WORK

Dentists Who Have Not Raised Prices Only Subsisting, Says Supply Man.

The cost of dentistry, from pulling a refractory tooth to having the finest set of teeth made, has gone up on account of the same old war which has caused advanced prices in everything from shoe-strings to sky-scrapers.

The primary cause is the scarcity of skilled labor and the increased price of raw products imported from Europe, according to the manager of a local dental manufacturing company. He told a Post-Dispatch reporter today that some St. Louis dentists had not advanced their prices, but were only subsisting; others, in order to make a profit, have been forced to charge more for every kind of dental work.

Shortly after the war began munition and automobile manufacturers "raided" many of the dental manufacturing companies and took some of their most skilled men, in order to retain their highly trained workmen many dental manufacturers have been forced to pay the extremely high wages which the munition firms offer.

In addition to this, the price of the finest steel has advanced greatly and as a result dental prices are expected to go skyrocketing soon. The forceps with which teeth were pulled before the war now cost $3.50, instead of $2.50. The chair in which the patient sits, which sold for $175, now brings $250.

PRESIDENT CONSULTS SENATORS

Goes to Capitol and Discusses Water-power Legislation He Favors.

WASHINGTON, Jan. 18.—President Wilson went to the capitol today and conferred in his room there with Senators on the water-power legislation he is anxious to have passed at this session of Congress. One of the first he talked with was Senator Bankhead. Yesterday he conferred with House leaders and indicated he would call a conference of Senators and Representatives interested in the legislation.

There are some radical differences to be adjusted in the water-power legislation now being framed.

Later the President talked with Representative Adamson.

"I just came up to gather together a few odds and ends," the President told the newspaper men as he left. "It was nothing about Europe or peace, or anything like that. I am interested in the general dam bill."

He said he did not care to say whether he favored the House or Senate bill, and remarked:

"I am interested in seeing the conferees get together."

HEAD OF SCHOOL FOR BOYS HAS SMALLPOX

Prof. Franklin Kean's Institution at 4350 Maryland Avenue to Remain Open.

Twenty-five students at Prof. Franklin Kean's University School for Boys, at 4350 Maryland avenue, were examined by Health Department physicians today, following the discovery yesterday that Prof. Kean was suffering from smallpox.

At the same time the Health Department cautioned the families of the students, and Kirkwood commuters, to consult a physician if any illness should develop within the next 11 days, which is the period of incubation.

The school, which is conducted in a residence building as a preparatory institution for Eastern colleges and universities, was closed today and fumigated, and at the same time physicians visited the homes of students to order vaccinations where needed.

Dr. M. C. Woodruff, chief diagnostician of the Health Department, said that Prof. Kean was removed yesterday to the city's quarantine hospital. He said eruptions were first noted on Kean last Saturday, but that Kean had no thought he was suffering from smallpox. He was at the school until Tuesday and, following his daily custom, he rode from his home, at Main and Harrison streets, Kirkwood, to the city on a Missouri Pacific train which arrives at Union Station at 8 a. m. He also returned to Kirkwood on the same railroad.

"Many persons riding on these trains undoubtedly knew Mr. Kean, and the department cautions them to consult a physician if they feel ill before Jan. 27," said Dr. Woodruff.

Members of Kean's family, who also have been exposed to smallpox, have shown no symptoms of the disease, but they are being watched by the family physician. Kean is 47 years old.

Those students in the school whose vaccination scars are sufficient will be permitted to continue at school, beginning tomorrow, but the others will be kept away under the department's observation, until Jan. 27.

Among the students are Allen Lonsdale of 4616 Lindell boulevard, son of John G. Lonsdale, president of the National Bank of Commerce; a son of Churchill Whittemore of 10 Hortense place; a son of Col. D. S. Stanley of 21 Washington terrace, United States Army Quartermaster here; Edward and Ben Raisseur, sons of Theodore Raisseur of 2662 Flora boulevard; a son of J. L. Biodgett, 5384 Westminster place; Francis, son of J. F. Mesker, 4955 Forest Park boulevard; George and Paul, sons of George W. Becker, 778 Yale avenue, University City; a son of Richard Levy, 4460 Maryland avenue; a son of S. G. Hobbs, Albemarle Hotel; a son of D. B. Hussey, 5411 Cabanne avenue; a son of S. C. Ross, 5175 Lindell boulevard; Arthur, son of A. H. Gale Jr., 4364 Maryland avenue; Ghion, son of Dr. Scott E. Parsons, 4662 Washington boulevard; Walter, son of Dr. M. F. Engman, 11 Princeton avenue; son of B. L. Craig, 3445 Hawthorne boulevard, and Emerson Eicholtz of 3622 Westminster place.

TAKING OF TESTIMONY BEGINS IN SPANNELL MURDER CASE

Important Witness for Defense Recovering Sufficiently From Illness to Go to San Angelo.

SAN ANGELO, Tex., Jan. 18.—Testimony was begun today in the case of Harry J. Spannell of Alpine, charged with killing his wife and Col. M. C. Butler while the three were automobile riding last July. It was announced today that James Dodd, important witness for the defense, would reach here this afternoon, he having recovered from his illness sufficiently to make the trip.

RUSSIAN FIRE STILL HEAVY ON LOWER DANUBE

Towns in Dobrudja Have Been Shelled for Some Days and Berlin Announces Women and Children Have Been Killed.

London Observers Believe the German Advance in Rumania Has Been Stopped at the Sereth.

Berlin Admits Evacuation of Positions on Somme Front—Lively Fighting in Loos Sector.

By Associated Press.

BERLIN, Jan. 18, by wireless to Sayville.—An attack made by the Russians yesterday on the Northern Rumanian front south of the Oltuz road, broke down under the German fire, the War Office announces.

Evacuation of German positions near Serre on the Somme front also was announced. A British attack near Loos was repulsed after violent fighting.

The statement says:

"Front of Archduke Joseph: While south of the Oltuz road an attack made by strong Russian forces broke down under our artillery and machine gun fire, we by a surprise attack between the Suchitza and Putna valleys, succeeded in taking from hostile positions one officer and 230 men prisoners and one machine gun.

"Front of Field Marshal von Mackensen: In Dobrudja, for some days past, Tultcha and Isakcha have been shelled by Russian artillery. Several inhabitants, mostly women and children, have been killed.

"The explosion of a British mine near Loos was followed by a brief engagement, during which the enemy, who had advanced, was speedily repulsed in violent hand-to-hand fighting.

"After engagements near Serre, portions of an advanced position held by us were evacuated in an orderly manner on the night of Jan. 12-13, without molestation by the enemy. Since then each day a heavy fire has been directed against the abandoned empty trenches. Yesterday a British attack upon them, which was expected by us, was launched into the air, causing severe losses to the enemy."

British Report Gains in France With Small Losses.

LONDON, Jan. 18.—The report from British headquarters in France issued last night says:

"After a heavy preliminary bombardment Wednesday morning we occupied a line of enemy posts north of Beaucourt-Sur-Ancre. The whole of our objectives were gained on a frontage of some 600 yards with few casualties. The position gained considerably improved our observation in this area. This afternoon an enemy counter attack was broken up with heavy loss by our artillery barrage. The consolidation of the new position is proceeding. We had complete success yesterday and today in the neighborhood of Loos. Late in the afternoon yesterday the German positions south of Cit Calonn, west of Lens, were entered under cover of a heavy bombardment. Our troops reached the enemy's support line and bombed and destroyed dug-outs and inflicted many casualties. Our losses were small. We successfully blew a mine in connection with this operation.

"This morning another very successful daylight raid was carried out by Canadian troops northeast of Cit-Calonne. The attacking parties entered the enemy's trenches on a front of 700 yards and penetrated to a depth of 300 yards, as far as his second line. Here also heavy losses were inflicted on the enemy and all his dug-outs were completely wrecked. We captured one officer and 30 other ranks, two machine guns and a trench mortar. Our artillery and machine guns co-operated very effectively with the infantry. Our casualties were again slight."

Believe Teutons Have Reached Limit in Rumania.

LONDON, Jan. 18.—The resumption of the issuing of Rumanian official communications on the progress of the campaign, after a suspension of some time, is regarded here as a sign that the Teutonic failure to progress beyond the Sereth marks the limit of the central allies' advance.

The Rumanian communication received in Paris by wireless on Wednesday claimed the repulse with great losses of the enemy's counter attacks and successful activity by the Russo-Rumanian Danube flotilla.

Two British and One Danish Ship Reported Sunk.

LONDON, Jan. 18.—Lloyds announces that the British steamer Anglo-Chilean, 1918 tons, the sailing ship [illegible], and the Danish steamer [illegible] have been sunk.

It was also announced that the Greek [illegible], a British steamer of [illegible] tons, had been sent to the bottom.

A steamer has arrived in port with 31 members of the crews of the Anglo-Chilean, Greek and Kingsmere. The steamer was forced to follow the German submarine from Jan. 13 to Jan. 16 when [illegible]

the vessel was ordered to discharge her cargo.

With the exception of four members of the crew of the Auchencrag, the crews of the vessel sunk were saved.

Rumanians Report Taking Many German Prisoners.

PETROGRAD, Jan. 18.—The repulse of Teutonic attacks along the Northern Rumanian front is reported in today's official announcement, which follows:

"Enemy attempts to take the offensive against the heights south of the River Oitus were arrested by our fire. The Rumanians repulsed a German attack south of Monestar-Kachinul, on the River Kasino.

"Southwest of Pralea the Rumanians surrounded a height occupied by the enemy and took a great number of prisoners and four machine guns."

Greece Releases Venizelists Prisoners.

LONDON, Jan. 18.—In compliance with the demand of the entente, the arrested Venizelists have been released, according to an Athens dispatch to Reuter's. The dispatch says that quiet prevails in the Greek capital.

13 AMERICANS IN CREWS SAFE AFTER RAID IN ATLANTIC

Continued From Page One.

ted ships is still continuing her depredations, steamship owners and marine underwriters were in a state of nervous tension today. The losses in ships and cargoes thus far represent from $15,000,000 to $20,000,000.

A cordon of British cruisers reported to number 15, is believed to be sweeping the southern seas in search of the raider, which, according to one report, may be the auxiliary cruiser Vineta; according to another, the cruiser Moewe, the same sea rover which played havoc with allied shipping about a year ago.

Steamship circles were especially concerned today over a wireless warning that the German raider was working northward to more frequented lanes of steamship travel. The possibility that the raider may have armed and manned one or more of her prizes and dispatched them also on commerce preying missions was another source of anxiety today. One report was that the British steamer St. Theodore was thus transformed.

Definite news of the fate of this vessel and of the Yarrowdale, reported to have on board some of the crews of other captured vessels, was still lacking today.

PROHIBITIONISTS INVITED TO MEET WITH PROGRESSIVES

Joint Conference Proposed for St. Louis in April, With Possibility of Working Agreement.

CHICAGO, Jan. 18.—A possible understanding between the Progressive party and the Prohibition party which might result in a working agreement for the enactment of national prohibition by constitutional amendment was seen today in the events of the last session of the three-day conference of the National Committee of the Prohibition party.

Letters were read from Matthew Hale of Boston, acting national chairman of the Progressive party, and from J. A. H. Hopkins of New York, its national secretary, to Virgil G. Hinshaw, national prohibition chairman, and Clarence E. Pitts, secretary of the national Prohibition headquarters, inviting the prohibitionists to a joint conference in St. Louis in April. No action was taken at the conference on the invitation, it being considered that a formal offer should be awaited.

Leaders at the conference expressed the opinion that the two parties might come to an understanding to work together for a constitutional amendment against the liquor traffic.

MAN WHO HAS ROBBED MANY HOTEL ROOMS HERE ARRESTED

Former Convict Caught When He Tries to Pawn Overcoat Taken From Astor Hotel.

A man calling himself "Smith," but offering an overcoat with the name "Ike Akselrod" in the label, aroused suspicion in a Market street pawnshop this morning. When arrested he admitted stealing the overcoat from the room of a guest at the Astor Hotel, Thirteenth and Olive streets, and also a grip containing toilet articles which he was carrying.

He said he is Joseph A. Demling, 54 years old, and that he has been a hotel thief for many years, serving terms in the workhouse at Chicago and in state prisons at Lansing, Kan., and Marquette, Mich. He was pardoned from the Lansing Penitentiary, he said, for his services in organizing a school for convicts.

He had a revolver, two burglar's jimmies and 100 keys to hotel rooms. He said his system was to get a room in one of the small hotels, wait till the guests were asleep at night, open the doors with his keys and steal clothing. He admitted robberies in about 20 St. Louis and East St. Louis hotels in the last four months.

Busy Bee Candy Special Friday.

Choc. Strawberry Creams, Pecan Jumbles, Cocoanut Mallow Bonbons, 20c lb.

STEAMER PICKS UP WIRELESS MESSAGE AT 11,500 MILES

Sonoma, Two Days Out From Australia, Hears Call From Germany.

SAN FRANCISCO, Jan. 18.—A wireless telegraph distance record of 11,500 miles was established by the steamer Sonoma, which picked up messages from Eitveise, Germany, when two days off Australia, according to Royden Thomberg and Clio Bowers, operators, who arrived here on the Sonoma from Sydney.

Ellery Stone, assistant United States Radio Inspector here, said it was the greatest distance achievement in wireless telegraphy.

Attorney for Rockefeller Dies.

CLEVELAND, O., Jan. 18.—Virgil P. Kline, 73 years old, personal attorney of John D. Rockefeller, died of apoplexy here today. He was widely known as an after-dinner speaker.

BALFOUR IN NEW NOTE TO U. S. TELLS WHY ALLIES BELIEVE WAR MUST GO ON

Amplifies Entente Reply to President's Peace Note; Expresses Belief Future Peace Must Be Built Upon Treaties and Law Backed by International Sanction.

WASHINGTON, Jan. 18.—The entente allies, in a note addressed by Arthur Balfour, British Foreign Minister, to Ambassador Spring-Rice, and delivered yesterday to the State Department, amplify their reply to President Wilson's peace note, by telling in detail why they believe it to be impossible at present to attain a peace which will assure them such guarantees as they consider essential.

The note also tells why the allies demand the expulsion of Turkey from Europe; restoration of Alsace-Lorraine to France, of Italia Irredenta to Italy and the other territorial changes set forth.

Those who think the future peace of the world may be insured by international treaties and international laws, the note says, have ill-learned the lessons taught by recent history.

Great Britain's note was entirely unexpected to officials here but was gratifying because they interpreted it as a step toward world federation to preserve peace which President Wilson, both in his speeches and in his peace note, has pledged the United States.

The text of Balfour's note, dated Jan 13, and addressed to Sir Cecil, follows:

Text of the Note.

"In sending you a translation of the allied note, I desire to make the following observations which you should bring to the notice of the United States Government:

"I gather from the general tenor of the President's note that, while he is animated by an intense desire that peace should come soon and that when it comes it should be lasting, he does not for the moment at least concern himself with the terms on which it should be arranged. His majesty's Government entirely shares the President's ideas, but they feel strongly that the durability of peace must largely depend on its character and that no stable system of international relations can be built on foundations which are essentially and hopelessly defective.

"This becomes clearly apparent if we consider the main conditions which rendered possible the calamities from which the world is now suffering. These were the existence of great Powers consumed with the lust of domination in the midst of a community of nations ill prepared for defense, plentifully supplied indeed with international laws, but with no machinery for enforcing them and weakened by the fact that neither the boundaries of the various states nor their internal constitution harmonized with the aspirations of their constituent races or secured to them just and equal treatment.

"That this last evil would be greatly mitigated if the allies secured the changes in the map of Europe outlined in their joint note is manifest, and I need not labor the point.

"It has been argued, indeed, that the expulsion of the Turks from Europe forms no proper or logical part of this general scheme. The maintenance of the Turkish empire was during many generations regarded by statesmen of world-wide authority as essential to the maintenance of European peace. Why, is it asked, should the cause of peace be not associated with a complete reversal of this traditional policy?

"The answer is that circumstances have completely changed. It is unnecessary to consider now whether the creation of a reformed Turkey mediating between hostile races in the near East was a scheme which, had the Sultan been sincere and the Powers united, could ever have been realized. It certainly can not be realized now. The Turkey of 'Union and Progress' is at least as barbarous and is far more aggressive than the Turkey of Sultan Abdul Hamid. In the hands of Germany it has ceased even in appearance to be a bulwark of peace and is openly used as an instrument of conquest.

"Under German officers Turkish soldiers are now fighting in lands from which they had long been expelled and a Turkish Government, controlled, subsidized and supported by Germany, has been guilty of massacres in Armenia and Syria more horrible than any recorded in the history even of those unhappy countries. Evidently the interests of peace and the claims of nationality alike require that Turkish rule over alien races shall if possible be brought to an end, and we may hope that the expulsion of Turkey from Europe will contribute as much to the cause of peace as the restoration of Alsace-Lorraine to France, or Italia Irredenta to Italy, or any of the other territorial changes indicated in the allied note.

"Evidently, however, such territorial re-arrangements, though they may diminish the occasions of war provide no sufficient security against its recurrence. If Germany, or rather those in Germany who mold its opinions and control its destinies, again set out to domineer the world, they may find that by the new order of things the adventure is made more difficult, but hardly that it is made impossible. They may still have ready to their hand a political system organized through and through on a military basis; they may still accumulate vast stores of military equipment; they may still persist in their methods of attack, so that their more pacific neighbors will be struck down before they can prepare themselves for defense. If so, Europe when the war is over will be far poorer in men, in money and in mutual good will than it was when the war began, but it will not be safer, and the hopes for the future of the world entertained by the President would be as far as ever from fulfillment.

Treaties and International Law.

"There are those who think that for this disease international treaties and international laws may provide a sufficient cure. But such persons have ill learned the lessons so clearly taught by recent history. While other nations, notably the United States of America and Britain, were striving by treaties of arbitration to make sure that no chance quarrel should mar the peace they desired to make perpetual, Germany stood aloof. Her historians and philosophers preached the splendors of war; power was proclaimed as the true end of the state; and the general staff urged with untiring industry the weapons by which at the appointed moment power might be achieved.

"These facts proved clearly enough that treaty arrangements for maintaining peace were not likely to find much favor at Berlin; they did not prove that such treaties once made would be utterly ineffectual. This became evident only when war had broken out; though the demonstration, when it came, was overwhelming. So long as Germany remains the Germany which without a shadow of justification overran and barbarously ill-treated a country it was pledged to defend, no state can regard its rights as secure if they have no better protection than a solemn treaty.

"The case is made worse by the reflection that these methods of calculated brutality were designed by the central Powers not merely to crush to the dust those with whom they were at war, but to intimidate those with whom they were still at peace. Belgium was not only a victim; it was an example. Neutrals were intended to note the outrages which accompanied its conquest, the reign of terror which followed on its occupation, the deportation of a portion of its population, the cruel oppression of the remainder.

"And lest the nations happily protected either by British fleets or by their own from German armies should suppose themselves safe from German methods, the submarine has (within its limits) assiduously imitated the barbarous practice of the sister service. The war staffs of the central Powers are well content to horrify the world if at the same time they can terrorize it.

Rights of Small States.

"If then the central Powers succeed, it will be to methods like these that they will owe their success. How can any reform of international relations be based on a peace thus obtained? Such a peace would represent the triumph of all the forces which make war certain and make it brutal. It would advertise the futility of all the methods on which civilization relies to eliminate the occasions of international dispute and to mitigate their ferocity. Germany and Austria made the present war inevitable by attacking the rights of one small State, and they gained their initial triumphs by violating the treaty guarantees of the territories of another. Are small States going to find in them their future protectors or in treaties made by them a bulwark against aggression?

"Terrorism by land and sea will have proved itself the instrument of victory. Are the victors likely to abandon it on the appeal of neutrals? If existing treaties are no more than scraps of paper, can fresh treaties help us? If the violation of the most fundamental canons of international law be crowned with success, will it not be in vain that the assembled nations labor to improve their code? None will profit by their rules but Powers who break them. It is those who keep them that will suffer.

Conditions to Lasting Peace.

"Though, therefore, the people of this country share to the full the desire of the President for peace, they do not believe peace can be durable if it be not based on the success of the allied cause. For a durable peace can hardly be expected unless three conditions are fulfilled. The first is that existing causes of international unrest should be as far as possible removed or weakened. The second is that the aggressive aims and the unscrupulous methods of the central Powers should fall into disrepute among their own peoples. The third is that behind international law and behind all treaty arrangements for preventing or limiting hostilities some form of international sanction should be devised which would give pause to the hardiest aggressor.

"These conditions may be difficult of fulfillment. But we believe them to be in general harmony with the President's ideas and we are confident that none of them can be satisfied, even imperfectly, unless peace be secured on the general lines indicated (so far as Europe is concerned) in the joint note.

"Therefore, it is that this country has made, is making and is prepared to make sacrifices of blood and treasure unparalleled in its history. It bears these heavy burdens not merely that it may thus fulfill its treaty obligations nor yet that it may secure a barren triumph of one group of nations over another. It bears them because it firmly believes that on the success of the allies depend the prospects of peaceful civilization and of those international reforms which the best thinkers of the new world as of the old dare to hope may follow on the cessation of our present calamities."

HOW WOMEN OF THE COOKING SPOON ARE HELPING GERMANY

Munich Visitor Declares That They Will Win War for the Fatherland.

The woman of the "cooking spoon" will win the war for Germany, according to Mrs. Kate Sedgwick Hanfstaengl of Munich, who spoke at the City Club today on "How the German Woman Helps to Solve the Economic Problems of the Nation."

Mrs. Hanfstaengl told a Post-Dispatch reporter this morning at the home of J. M. Wulfing, 3448 Longfellow boulevard, where she is being entertained, some of the ways in which the German woman of the cooking spoon is economizing.

Some of Economies.

She is serving only one full meal a day.

She never peels a potato that has not been boiled five minutes.

She serves all food in the receptacles in which it is cooked.

She joins with neighbor women in the ownership of a community goat or a community pig.

She takes her own sugar with her to afternoon teas.

When she is invited to dinner she encloses with her acceptance a suitable number of coupons from her food card, or hands her card to the servant at the door of the hostess, to have the coupons taken off.

She wears her stockings to cobwebs.

She uses no more handkerchiefs than is strictly necessary.

She uses black dishcloths and dustcloths.

She turns her dresses.

She has adapted herself to these restrictions and is getting along comfortably under them and as a result, Mrs. Hanfstaengl says, there is nothing in the economic condition of Germany that will ever oblige her to make a premature peace.

The object of serving food in the receptacle in which it has been cooked is to avoid wastage of particles of nourishment in emptying the food from one receptacle into another.

The object of boiling a potato five minutes before peeling it is to avoid paring off part of the substance with the skin. After it has boiled five minutes the skin can be peeled off without carrying any of the meat of the potato with it.

"The women of Germany," said Mrs. Hanfstaengl, "are economizing to the last degree, but they are not suffering. They are willingly, joyfully restricting themselves and their families in order that there may be no restriction at the front. Men and women of science meet once a month in Berlin and formulate advice and issue food recipes. The advice and the recipes are sifted down to the women of the lower classes.

"These boards recommend one large meal a day, at midday, and the advice is generally followed. One satisfying meal is found to be all that is needed. Little attention is paid to breakfast and supper. We have adjusted ourselves to the arrangement and to the accompanying restrictions, and there's an end of it, and we can keep on that way indefinitely.

"If a woman wants to know what peeling of potatoes only after boiling means to the nation, let her weigh the parings of the potatoes peeled in the old way for a meal.

Only Rich Keep Cows.

"The keeping of community goats and pigs is quite general. Those who contribute to the animal's sustenance from the waste of their kitchens share in the milk of the goat and the progeny of the pig is distributed among them. The keeping of a cow is out of the question, even on the co-operative basis. Some rich people keep cows in their garages.

"Individual or co-operative owners of goats are permitted to retain for their own families only so much milk as the Government stipulates. The remainder has to be turned over to the Government.

"Food cards are issued to every civilian of the empire, from the family of the Emperor to the family of the poorest peasant. These cards specify the amount of meat, bread, potatoes, milk, sugar, soap, cereals, eggs, fats and clothing each person is entitled to have for a given period.

"Whether eating at home or at a restaurant, the amount of these articles consumed is taken from the card, and when the card has been used up none of the restricted articles of food can be obtained. One might have a $1000 bill in his pocket and starve if he had been improvident with his food card.

"But the food card allowance is ample. There are four members of my family. We subsist upon the allowance of three cards and at the end of the period turn back one of our cards, to be given to someone else.

"The milk supply is the only serious problem. It is conserved for the infants and invalids. Those who do not require it refrain from its use. I have not used it in cooking for months. Sour milk and curds are substituted.

"The people are in better health as a result of the restricted diet and habits of economy that are being formed will persist after the war.

"The practice of turning clothing is general. The best dressmakers do it. When I was starting over here the question of what I should wear arose. My dressmaker advised that I have my mourning dress turned. It was of serge, she reminded me, and of better quality than could be obtained now. So I am wearing a turned dress now."

Her Father American General.

Mrs. Hanstaengl's father was Brent Brigadier-General Heine, U. S. A. Her mother was a member of the Sedgwick family of New York. Her husband died seven years ago. She is now at the head of the art firm in Munich which he established. She has lost two sons in the war. She was in Paris at the outbreak of the war. After four months she was enabled by the assistance of Ambassador Herrick to return to her home. She is now in this country telling her observations in the prisons and hospitals of East Prussia and aiding in the work of relief of war sufferers.

Polish Viceroy Appointed.

LONDON, Jan. 18.—Prince Vaclaw von Niemoyovski has been appointed Viceroy of Poland by the German Emperor, according to a Warsaw dispatch to the Exchange Telegraph Co. by way of Amsterdam. Prince Niemoyovski was recently elected Crown Marshal of Poland. He is a grandson of the President of the last Polish National Government of 1830.

PERSONAL ESTATE OF WIDOW OF "COL." BUTLER IS $185,956

Realty Also Listed in Inventory, but No Value Put on It; Had Only Life Interest in Millions.

An inventory of the estate of Mrs. Ellen Butler, widow of "Col." Edward Butler, filed for probate today, showed personal property with a par value of $185,956.09. Real estate at Pine street and Channing avenue and Pine street and Theresa avenue, also are listed, but their value is not given.

The personalty consists of notes, $37,474.34; stocks, $22,053; bonds, $90,155.45; cash, $34,319.05; chattels, $1949.25.

Stocks, listed at par value, are 68 shares of Mercantile Trust Co., two shares National Bank of Commerce, 29 shares Southern Surety Co., 400 shares Adams Mining Co., 415 shares Granite-Bimetallic Mining Co., 15 shares Butler Estate Securities Co. and 9 shares Empire Circuit Co.

Although Mrs. Butler's death released several millions of dollars to the heirs, this property is not listed in the inventory of her estate, as she had only a life interest.

In 1915 Mrs. Butler paid taxes on 3 real estate assessment of $14,500, while "Ellen Butler et al." paid on $1000 personalty and $236,980 real estate. Besides this lessees of property owned by the Butler estate paid real estate taxes on $260,580. The Assessor today had not found her 1916 personal property return.

SHOOTS WIDOW AND ENDS LIFE IN HER HOME

Man Fell in Love With Woman From Her Published Picture in Bathing Costume.

CAME HERE FROM DETROIT

Was Rejected When Mrs. Margaret Jerrald Found He Had Misrepresented Himself.

The photograph of a young woman in a one-piece bathing suit, published in a page-wide group of nine bathing girls in the St. Louis Times Aug. 29 last, began a series of circumstances which ended last night in the shooting of Mrs. Margaret Jerrald, 24 years old, a widow, 5838 Easton avenue, by Charles E. Dowling, 19 years old, who then killed himself.

The group photo purported to be of "contestants for the honor of being pronounced the most beautifully formed St. Louis young woman swimmer."

It was said at the city hospital this morning that Mrs. Jerrald would probably die. A bullet passed through her body close to the heart. Dowling, who shot himself in the temple, died 20 minutes later at the city hospital.

Saw Picture and Wrote to Her.

Mrs. Jerrald's picture, one of the most conspicuous in the group, came under Dowling's eyes in Detroit, where he was working at the time. Her name and address were given under the cut, and on Oct. 10 Dowling began a correspondence with the following letter:

"I hope you will pardon me and not think I mean to be fast. I am a subscriber of St. Louis papers and on Aug. 29 I saw your picture and address with a nice crowd of young girl swimmers. I picked you from the start and kept the picture. Now, for fear you would take the wrong meaning and think I am trying to flirt, I want to explain.

"I surely would appreciate your correspondence and I hope I can have the pleasure of writing to you. Will also exchange photographs. I will give you a full description of myself. I have some money and a good position that pays $175 a month."

Mrs. Jerrald replied and other letters were exchanged, in which Dowling projected his esteem and love. About the middle of December he came to St. Louis, telephoned to Mrs. Jerrald and arranged to call on her at home. They had a number of meetings, including dinners and automobile rides. Dowling told her that he had a position as superintendent at the Koehler flour mills in East St. Louis, at $200 a month, and that he was living at the Marquette Hotel.

Monday morning, after Dowling called upon Mrs. Jerrald, she missed a diamond ring. She telephoned to the Marquette Hotel, where she was told Dowling was unknown, and to the Koehler mills, where, she learned, he had been employed as a sweeper at $2 a day. Then she notified the police.

Had Pawned Ring.

Yesterday afternoon Dowling telephoned that he wished to make an explanation, and at 7 o'clock arrived with his brother, Herman L. Dowling of 2939 St. Vincent avenue. He first said he had taken the ring to have it measured for another ring he proposed to give Mrs. Jerrald, but later admitted he had pawned it for $10. He then asked her to step into the next room, where he would explain everything privately.

After they left, Herman Dowling told Mrs. Evelyn Eubanks, Mrs. Jerrald's sister, that his brother had been at times irresponsible since he suffered sunstroke as a boy. He related that only a month ago he found Charles Dowling crawling on his knees and muttering that he was communicating with spirits.

Two shots rang out and Mrs. Jerrald staggered in, crying that she had been shot. In the other room they found Dowling unconscious on the floor.

MEAT INJURIOUS TO THE KIDNEYS

Take a tablespoonful of Salts if Back hurts or Bladder bothers.

We are a nation of meat eaters and our blood is filled with uric acid, says a well-known authority, who warns us to be constantly on guard against kidney trouble.

The kidneys do their utmost to free the blood of this irritating acid, but become weak from the overwork; they get sluggish; the eliminative tissues clog and thus the waste is retained in the blood to poison the entire system.

When your kidneys ache and feel like lumps of lead, and you have stinging pains in the back; when you have severe headaches, nervous and dizzy spells, sleeplessness, acid stomach or rheumatism in bad weather, get from your pharmacist about four ounces of Jad Salts; take a tablespoonful in a glass of water before breakfast each morning and in a few days your kidneys will act fine. This famous salts is made from the acid of grapes and lemon juice, combined with lithia, and has been used for generations to flush and stimulate clogged kidneys, to neutralize the acids so it is no longer a source of irritation, thus ending bladder disorders.

Jad Salts is inexpensive and cannot injure; makes a delightful effervescent lithia-water drink, and no body can make a mistake by taking a little occasionally to keep the kidneys clean and active.—ADV.

Woman Whose Photograph in Bathing Suit Led to Tragedy

MRS. MARGARET JERRALD.

BANK ROBBERY SUSPECT KILLED IN OKLAHOMA

Another Wounded and Captured in Fight With Posse—Deputy Sheriff Shot to Death.

OKEMAH, Ok., Jan. 18.—A fight between two alleged bank robbers and a posse near here early today resulted in the death of a Deputy Sheriff, the killing of one of the men pursued and the capture of the second man after he had been wounded. The men are believed to be two of those who held up the State Bank at Harrah, Ok., last Friday.

The clash occurred near the McKernon ranch, several miles northwest of Okemah, Deputy Sheriff Boulware was killed. Clarence Arnold was the supposed robber shot to death and the man captured after being wounded, is said to be Jess Little. The men are believed to be the ones who yesterday fought off a posse at a farmhouse near Harrah.

The fight today took place at the home of a negro, to which the men were traced. Arnold was killed when he ran out of the back door of the house. After an exchange of shots lasting several minutes Little surrendered.

THAW'S CONDITION SATISFACTORY

Family Said to Be Undecided on Action Concerning Extradition.

PHILADELPHIA, Jan. 18.—The condition of Harry K. Thaw, who is in a hospital here recovering from razor wounds self-inflicted, a week ago today, is reported as satisfactory by his physician. So far as can be learned, the family has not decided what action it will take regarding Thaw's extradition to New York.

A detective named Kelly, employed by a private agency, who has been doing duty at 5360 Walnut street, where Thaw attempted suicide, became hysterical today and shot up the house. When the police arrived he was in a semi-conscious condition and was taken to a hospital. The police say he claimed that someone struck him and that he then began shooting around the room in which Thaw attempted to take his own life. Kelly told the police that he heard a knock on a window and then was struck with a beer bottle. Scratches and blood were found on Kelly.

THE DAY IN CONGRESS.

SENATE.
WASHINGTON, Jan. 18.

Met at noon.

Resumed consideration of legislative appropriation bill.

Judiciary Committee held hearing on Shafroth resolution to amend Constitution so United States could enter league to enforce peace.

Interstate Commerce Committee continued consideration of railroad legislation.

HOUSE.

Met at 11 a. m.

Resumed consideration of public buildings bill.

Rules Committee laid further plans for conducting "leak" inquiry hearings.

Messenger Knocked Down by Car.

William Burns, a Western Union messenger, living at 5704 Theodosia avenue, was knocked from his bicycle by an Olive car at Tenth and Olive streets last night. He fell in front of the car, but was picked up by the fender. He was slightly bruised.

ST. LOUISANS AS DELEGATES TO AERONAUTICAL CONFERENCE

Twenty-Three Men and Women From This City Named by Gov. Gardner.

JEFFERSON CITY, Jan. 18.—Gov. Gardner this morning announced the appointment of 25 delegates to the Pan-American Aeronautical Conference in New York, Feb. 8 to 16.

The delegates from St. Louis are: Albert Bond Lambert, Adolph G. Meier, L. E. Anderson, Peyton Carr, Sterling E. Edmunds, John Fowler, Edward Mallinckrodt Jr., Charles Nagel, Robert E. Nolker, H. W. Eddy, Jr. Dr. Bascom, Richard Boyle, Mrs. Claude Kennerley, Mrs. Charles Scullin, Mrs. Frank V. Hammar, Mrs. John T. Davis Jr., Mrs. L. Ray Carter, Benjamin Gratz, Joseph Pulitzer Jr., E. Lansing Ray, John C. Roberts, Paul Brown and Robert H. Keiser. W. B. Strong of the Aero Club of Kansas City was named a delegate.

Auto Wrecked by Street Car.

An electric automobile belonging to Mrs. M. A. Christy, 14 North King's highway, was wrecked by a Delmar-Olive car at Clarenden avenue and Delmar boulevard last night. John Maroney of 2317 Minnesota avenue, who was operating the machine, escaped with a few minor bruises. He was the only one in the auto.

BRITISH ATTITUDE ON PEACE LEAGUE PLEASES CAPITOL

Portion of Balfour Note Regarded as Acceptance in Principle of Wilson Proposal.

FORCE BEHIND TREATIES

Officials Believe It May Give Opportunity for Some Move Towards Object Sought.

WASHINGTON, Jan. 18.—Great Britain's supplementary note amplifying the entente reply to President Wilson's peace note, has given much encouragement to American officials who are looking forward to some sort of league of nations to preserve peace.

Although the principal portions in Foreign Minister Balfour's note, delivered to the State Department yesterday, are designed to justify the severity of the terms set forth by the entente in their reply to the note of President Wilson, the formal acceptance in principle of some sort of international sanction as a force behind treaties and international law is regarded as of great importance.

It has been stated officially that President Wilson's next step has not been determined upon. Many officials believe the terms of the British note may afford the opportunity for a move toward the establishment of some such international sanction, even if it be with the view of having it come into force after the close of the war.

Officials are watching carefully for public expressions abroad on the subject. Any steps will of necessity be most carefully chosen, and while it is admitted that the perfection of any such arrangements may be well in the future, the references in Minister Balfour's note are regarded as encouraging.

Great Britain's attitude, as stated in the Balfour note (printed elsewhere in the Post-Dispatch today) was interpreted as her official acceptance and indorsement of the President's proposal of some arrangement among the nations to preserve peace in the future.

Shafroth Urges Resolutions for Amendment as to Peace Treaties

WASHINGTON, Jan. 18.—Senator Shafroth today urged the Senate Judiciary Committee to approve his resolution for a constitutional amendment which would permit negotiation of treaties engaging the United States to submit disputes threatening war to an international tribunal and engaging to contribute to the support of any military establishment necessary to execute its decrees.

Senator Shafroth explained that it is necessary to change the Constitution, because a treaty of this kind in effect takes the power of war making from Congress and places it with the tribunal.

Oscar S. Crosby, one of the originators of the enforced peace idea, said he believed President Wilson's note meant that the chief executive was ready to negotiate to engage the United States to give up to an international tribunal its rights to make war.

SENATOR MORTON AGAIN IS 'CZAR' OF THE LEGISLATURE

Adoption by Senate of Two-Thirds Rule Places Control Firmly in His Hands.

NAMES HIS COMMITTEES

Sam B. Cook Heads That to Which Prison Reform Measures Must Go.

By a Staff Correspondent of the Post-Dispatch.

JEFFERSON CITY, Jan. 18.—Through the adoption of the two-thirds rule as one of the rules of the Senate and the selection of committees yesterday afternoon, Senator John F. Morton of Ray County has been restored to almost absolute control of all legislation, a control he had in the Senate in 1901 and 1903, when he generally was referred to in the newspapers as the "Czar of Missouri."

In the old days, before the Folk reform wave struck the State, a majority of the members of the Missouri Senate voted as Morton told them to vote, and his influence extended even into the Governor's office, because the Governor could do nothing in the Legislature until he should make his peace with Senator Morton.

If the Senator desires to use the power which has been placed in his hands, the situation today is little different from that which existed in 1903. Today every committee of the Senate is controlled by men who are in close alliance with Morton, and the rules are so framed that no Senator can call a bill out of its regular order for consideration unless two-thirds of the Senators are willing.

Virtually Controls Senate Majority.

By giving one day's notice a bill can be called up with the consent of a majority, but the day's notice is sufficient for the Morton element to get the votes necessary to prevent consideration of any bill, or to defeat it if by any chance it should get to a vote. There is not the slightest doubt that Morton has a majority of the votes of the Senate with him on almost any matter of legislation.

The progressive Democratic Senators made a fight yesterday against the two-thirds rule, but when the vote was taken seven of the eight Republican members of the Senate lined up with Morton and Senator Greene of the Rules Committee. The final vote was 22 to 12 for the two-thirds rule.

The Senators who voted for a reform of the rules were Carter of Clark, Duncan of Lincoln, Glick of Holt, Goodson of Macon, Harris of Boone, Harrison of Dunklin, McClintic of Monroe, McKnight of Gentry, Mitchell of Lawrence, Moore of Barton and Stark of Cass, Democrats, and Ford of Grundy, Republican.

The Senators voting against reforming the rules were: Baldwin of St. Clair, Bates of Jasper, Brogan of St. Louis, Buford of Reynolds, Campbell of Buchanan, Casey of Kansas City, Cook of Cole, Greene of Kansas City, Kinney of St. Louis, McGruder of Pettis, Mayes of Pemiscot, Morton of Ray, Taylor of Chariton, Welch of Howell and Yancey of Howard, Democrats; Anderson of St. Louis, Bronson of Christian, Elder of St. Louis, Gardner of St. Louis, Warner of St. Louis, Whittledge of Ste. Genevieve and Wiget of St. Louis, Republicans.

Morton, as President pro tem of the Senate, named the Senate committees. In none of the committees is there a loophole by which the progressive element could obtain control. Either the chairman of each can be relied upon by the old guard, or there are enough old guard members of the committee to override the chairman.

Inner Circle of Control.

The inner circle of the controlling influence of the Senate consists of Morton, Greene and Casey of Kansas City, and Sam B. Cook of Jefferson City. The real progressives are represented in the list of Senators who voted against the two-thirds rule, though it is said there is at least one in that list who frequently will be found on the other side of the fence.

The Judiciary Committee probably is the most important in the Senate. Its chairman is Greene, The chairmen of the other important committees are:

Ways and Means—Welch of Howell, who is counted with the Morton element.

Appropriations—Buford of Reynolds, counted as a Morton supporter.

Criminal Jurisprudence—Casey.

Private Corporations—Kinney of St. Louis, who usually is with Morton.

Municipal Corporations—Campbell of Buchanan, who votes with Morton.

Eleemosynary Institutions—McClintic of Monroe, who is among the progressives. A majority of the committee is with Morton.

Railroads and Internal Improvements—Mayes of Pemiscot, a new member, who voted with Morton on the adoption of the rules.

Privileges, Elections and Redistricting—Goodson of Macon, who voted with the progressives on the rules. All the other members of the committee voted with Morton.

Labor, Commerce, Manufactures and Immigration—Brogan of St. Louis, who votes with Morton.

New Capitol, Constitutional Amendments and Permanent Seat of Government—McGruder of Pettis, who voted with Morton on the rules.

Roads and Highways—Carter of Clark, one of the most active of the progressives. A majority of the members of the committee are Morton men.

Penitentiary and Reform Schools—Sam B. Cook.

University, Normal Schools, Agricultural College and School of Mines—Moore of Barton, a progressive, but counted to be an opponent of the State University, to which Morton is unfriendly.

Engrossed Bills—Greene.

Enrolled Bills—Casey.

Probably one of the greatest surprises in the committee list was Cook's appointment to be chairman of the Committee on Penitentiary and Reform Schools. To this committee will go Gov. Gardner's prison reform bill, which will provide for the abolition of the contract labor system at the prison, and for the appointment of a bi-partisan board of control, to take the institution out of politics.

Cook is president of the Central Missouri Trust Co. of Jefferson City, three of whose directors are penitentiary contractors, who are interested in retaining the contract labor system. Cook has been closely identified in a social and business way with D. C. McClung, whom Gov. Gardner refused to reappoint Warden of the penitentiary after newspapers had revealed conditions at the penitentiary under his management.

When the bill to abolish the contract system was before the Legislature two years ago Cook, not then a Senator, worked openly and actively to defeat it.

WHITE WIFE OF JAPANESE SUED

LOS ANGELES, Cal., Jan. 18.—In a test case on file today in the Federal District Court the United States Government asks that the property of Mrs. K. Tanigothi, white wife of a Japanese realty dealer, revert to the State.

It is alleged Mrs. Tanigothi lost her citizenship when she married a Japanese.

NEW BRITISH LOAN IN U. S.

J. P. Morgan to Float $250,000,000 in Convertible Notes.

NEW YORK, Jan. 18.—Another new British loan, amounting to $250,000,000, will be floated in this country by J. P. Morgan & Co., that banking firm announces. This is the third flotation, in cluding the Anglo-French, of British loans in the United States, since the outbreak of the war. The new loan, secured by high-grade collateral, will take the form of 5½ per cent convertible notes, dated Feb. 1, 1917, $100,000,000 to mature in one year and the balance in two years.

A country-wide syndicate composed of banks and trust companies, banking houses and bond dealers, has been organized to offer the notes to individual participants. The notes will be convertible at par at the option of the holder prior to maturity into a 5½ per cent bond of the United Kingdom maturing in 20 years.

Busy Bee Bakery Special This Week Butter Ring Coffee Cake, 15 cents.

GERMANY TO REMOVE FRENCH PRISONERS TO FIRING ZONE

Action to Be Taken as Measure of Reprisal for Treatment of Teutons, Statement Says.

BERLIN, Jan. 18, by wireless to Sayville.—The following official statement has been issued:

"The recent unworthy treatment and lodging of German prisoners in the firing zone of the French district of operations was recently pointed out and at the same time it was made known that the Government had taken measures to remedy this intolerable state of affairs.

"The French Government had been sent a note indicating the terms within which the answer must be given, to the effect that all prisoners of war in the districts of operations must be transported at least 30 kilometers behind the firing line; that they must be assembled in well-equipped camps and put on a footing of equality with French prisoners of war in Germany with regard to their treatment, mail service and visits by representatives of neutral embassies. It was announced that in case of a refusal, several thousands of French prisoners of war will be transported behind the German front into the firing zone and submitted to the same terms as the German prisoners of war behind the French front.

"As the French Government had not answered at the end of the time set—Jan. 15, 1917—it is announced that the reprisals will now be carried out. These reprisals will continue until the German requests are complied with by the French Government."

BOY KILLED WHEN CAR KNOCKS HIM UNDER WHEELS OF AUTO

East St. Louis Messenger Dies Soon After Being Crushed; Auto Owned by St. Louisan.

Edgar Browning, 14 years old, a telegraph messenger boy, was hit by a street car and knocked under the wheels of an automobile at Broadway and Main street, East St. Louis, at 6 o'clock last night. The automobile crushed his head and chest, and he died a few minutes later at St. Mary's Hospital.

The car was westbound, and the automobile was abreast of it, next to the curb, going the same way. The boy tried to cross from the south to the north side of Broadway, ahead of the car and machine. The automobile was owned by E. J. Costello of 4439A Athlone avenue, St. Louis, who promised to attend the inquest.

The boy had been working for the Postal company three days. He was staying at 11 South Fourth street, East St. Louis. His mother is dead, and his father lives in O'Fallon, Ill.

BILL TO MAKE THE ZOO BOARD SELF-PERPETUATING APPROVED

Measure to Be Sent to Aldermen Tomorrow—New Fund From Taxes Unavailable for Year.

Reorganization of the Board of Control of the Zoological Garden in Forest Park, so as to permit its self-perpetuation, is contemplated in a bill approved by the members who met in Mayor Kiel's office yesterday, and which will be presented to the Board of Aldermen tomorrow. The bill provides the Mayor shall appoint five members, who each year in April shall fill vacancies due to the expiration of terms, death or resignation.

The board will administer the fund of about $130,000 yielded annually by the tax of two mills per $100 of valuation voted at the election last November for the maintenance and extension of the Zoo.

At yesterday's meeting the board voted to build a tank 50x100 feet at a cost of $3000 for a sea lion, which, it is hoped, will be added to the collection.

The revenue derived from the special tax will not be available until next January, and until then the board will have to depend on appropriations from municipal revenue. The Board of Estimate and Apportionment has decided no such expenditures will be allowed.

WIFE KILLS SELF AFTER DISPUTE WITH HUSBAND

Illinois Woman Fires Shot Into Her Temple When He Steps Outside of the House.

Mrs. Adele Webb, 50 years old, and her husband, George W. Webb, had a dispute last night at his chicken farm near Grafton, Ill., as to whether he should attend a lodge dinner. He yielded and remained at home, but during the evening the argument was renewed.

At midnight he stepped out into the yard, and a minute later heard a shot in the house. He found Mrs. Webb dead, with a bullet in her temple. The Coroner's verdict was that she killed herself.

She was a sister of J. Herbert Stafford of St. Louis, secretary of the Missouri Division of the Travelers' Protective Association.

U. S. RECOGNIZES PROTECTORATE

French Control in Morocco Sanctioned, Despite European War.

WASHINGTON, Jan. 18.—France's protectorate over Morocco is recognized by the United States in a note handed to Ambassador Jusserand by Secretary Lansing yesterday. The note says the action is taken "notwithstanding the present conflict in Europe, in order to meet the wishes of the French Government and people, for whom the Government and people of the United States entertain a traditional and sincere friendship."

Negotiations on this subject have been under way intermittently since France and Spain partitioned Morocco in 1912, but the United States withheld recognition on the ground that she should not be the first nation to act in that part of the world, where her interests are indirect.

Busy Bee Candy Special Friday. Choc. Strawberry Creams, Pecan Jumbles, Cocoanut Mallow Bonbons, 20c lb.

Married at Clayton. H. B. Louderman of 4010 Lindell boulevard, a broker, and Mrs. Mary B. Clapp of 4150 McPherson avenue went to Clayton yesterday and were married there by the Rev. Walter M. Langtry. Louderman is 51 years old and his bride is 32. She has lived in St. Louis about two years.

POLICE TO LECTURE IN SCHOOLS

Will Assist Chamber of Commerce in Safety-First Campaign.

Co-operation of the Police Department with the Public Safety Committee of the Chamber of Commerce to spread a knowledge of "safety first" principles among school children has been promised by President Thompson of the Police Board. The details of the campaign are being worked out by Secretary Verheyen of the Police Bureau of Efficiency, in conjunction with the Public Safety Committee of the Chamber of Commerce.

The general plan calls for lectures to the school children during school hours by policemen. It is also planned to distribute literature and pictures showing the causes of accidents and how they may be avoided.

TWO BOY COASTERS INJURED

White and Negro on Sled Which Is Hit by Motor Truck.

Arthur Ruckle, 14 years old, of 5823 Victoria avenue, was coasting on a sled with Sylvester Hall, a negro, 14, of 1406 Devlin avenue, when the sled was hit by a motor truck of the Union Dairy Co. at Billon and Manchester avenues, about 7 o'clock last night. Ruckle's skull was fractured and his collar bone broken. Hall was cut on the scalp and one of his ribs was fractured. Alex Young, 19 years old, of 5401 Page street, who was in charge of the truck, was arrested, although witnesses said that he was not responsible for the accident.

La Salle Friday Bargain Strawberry French Nougat, Choc. Nut Fudge & Vanilla Cocoanut Patties, 10c lb.

Stix, Baer & Fuller Co.

GRAND-LEADER

SIXTH-WASHINGTON-SEVENTH & LUCAS

Clearing Needlework

Hand-Embroidered Models—Just a limited number, including Pillow Slips, Scarfs, Underwear, etc. Choice, **$1.50**

Stamped Pieces, comprising Doylies, Centerpieces, Pillow Tops and Lunch Cloths, **½ Off**

(Second Floor.)

Bakery Special

For Friday and Saturday our Sunlight Bakery will make fresh, every hour, Maple Nut Layer Cake, and offer it at the special price of **38c**

(Main Floor.)

The Semi-Annual Sale of Manhattan Shirts

—begins tomorrow with complete stocks, in attractive patterns.

See Friday's Globe-Democrat for particulars.

Women's Umbrellas, $1.95

The rigid examination given by a leading manufacturer classifies these as "seconds," yet to the casual observer there are no imperfections. The covers are of good quality silk and linen mixtures, and Umbrellas have strong Paragon frames.

(Main Floor.)

Of Interest to Every Woman With a Coat Need, Is This

Sale of Coats

Involving Many of the Newest Style Garments of Much Greater Value Than Priced, in This Sale at

$14.75

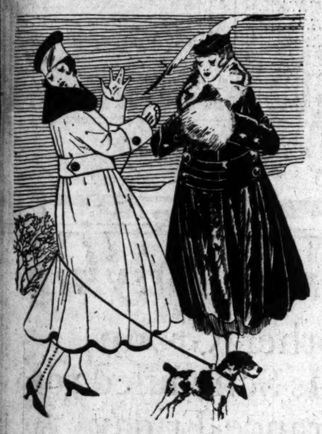

THIS opportunity is an exceptional one to secure warm, stylish and practical garments. Just the very Coats one will need for the severe Winter days and help to serve for general wear for the next few months.

The price at which these are offered is far below their real worth, and represents but little more than the cost price to produce.

There are many jaunty models, of wool velour, Hindoo lynx and plush.

The styles are all of the sort that will win ready approval, and the garments are fur or velvet trimmed. Shown in all sizes.

(Third Floor.)

New Trimmed Hats

Special Values at **$5.00**

WE are showing some very smart styles in advanced modes in Trimmed Hats which will meet with the ideas of those who expect to sojourn in Southern climes or desire something new and smart for St. Louis wear.

There are beautiful new Ribbon Hats, new Satin Hats and the new satin-and-straw combinations.

All up-to-the-moment modes, and exceptionally interesting values.

(Third Floor.)

The Clearing of Fine Footwear

—Is now the center of buying interest, because of the very radical markdowns that are given to practically our entire stock of Footwear, for the purpose of a prompt disposal of odd pairs and broken lines. Opportunities abound for buying high-grade, stylish Shoes and Slippers at decisive savings.

Women's Fine Shoes, Special at $6.45

Broken lines, odd pairs, custom-made styles, fancy patterns and combination effects.

Women's Fine Shoes, Special at $4.95

Odds and ends and broken lines of various popular styles.

Women's Dress Shoes Special at $2.85

Hundreds of pairs at this price. Many fitted with O'Sullivan's rubber heels. There are dull and patent leathers, with cloth and kid tops.

Also Silver and Gold Brocade Shoes, including the "Sunset" Boot, button and lace styles. Sizes somewhat broken.

Women's Evening Slippers, $3.85

Bronze, Patent Leather, Dull Kid and Satin.

Women's Evening Slippers, $2.85

Patent Leather, Dull Kid, Bronze and Satin, in broken lots.

Women's Evening Slippers, $1.85

Gold and silver brocade, with French heels and hand-turned soles.

All Rhinestone Slipper Ornaments, greatly reduced to, pair, **50c**

(Main Floor.)

These Important Items in the Downstairs Store—

Felt House Slippers, misses' and children's, reduced to pair, **50c**

Women's Gray, Black and White-Top Shoes; all sizes, pair, **$2.85**

Women's Kid or Felt-Top, warmly lined Shoes at **$1.39**

Women's House Slippers and Juliets; on sale, pair **98c**

Boys' High-Cut Shoes, for Winter wear at, pair, **$2.69**

Boys' Dull Calfskin Shoes, lace and button styles, at pr., **$1.79**

Infants' Soft Handturned Sole Shoes, button styles, **79c**

Odd ends in **Women's Button Shoes**, at pair, **$1.85**

Clearing Children's Coats

For immediate dismissal, we have grouped our entire stocks of Children's Walking Coats into two noteworthy lots.

At $3.00

Are Coats of zibeline, corduroy and granite cloth. All new models some are belted and some button trimmed.

At $5.00

Children's Walking Coats, of velvet, zibeline and broadcloth. Some made in Empire effects, flaring skirts and fur trimmed.

(Second Floor.)

New Serge Dresses

Are Priced Friday at

$12.50, $14.75 and $16.50

THESE are smart new Dresses, just from the country's fashion center, showing the newest style developments all being made with long-line effects, with the popular white and colored collars and cuffs. Some have box plaits, others side plaits and belt.

They are very practical as well as stylish garments, and are exceptional values.

(Third Floor.)

On the Squares

Fiber Silk Stockings

BLACK, white and colors—reinforced with double soles, toes, high heels and double garter tops. Three pairs for **$1** — **35c**

(Square 6—Main Floor.)

New Model Corsets

STYLES for all figures, including the extra well-boned models for stout figures. Low and medium bust, long skirt, lace and embroidery trimmed. Some with elastic gores. Sizes 20 to 36. — **$1.00**

(Square 17—Main Floor.)

Housefurnishings at 95c

A MISCELLANEOUS grouping of housewares, including Flower Vases, Recipe Cabinets, Marion Harland Coffeepots, Serving Trays, Japanese Baskets, White Enameled Bathroom Stools, Bathroom Shelves, etc.

(Square 17—Main Floor.)

Cretonnes, Per Yd.

A BEAUTIFUL selection of fine quality, in very pretty designs and rich colors, suitable for bedspreads, draperies, laundry bags, etc. — **19c**

(Square 16—Main Floor.)

Camisoles at 29c

SECO silk, in flesh color, trimmed with Filet lace. Broken sizes, marked for prompt clearing.

(Square 15—Main Floor.)

36-In. Taffetaline, Yd.

PURE Silk Taffetaline, in solid colors of pink, brown, flesh, lavender, olive green, myrtle and red. — **35c**

(Square 16—Main Floor.)

Girls' Dresses

ATTRACTIVE Wash Frocks, in light and dark shades of fine gingham, in striped, plaid and checked patterns. Sizes 6 to 14. — **50c**

(Sixth St. Highway—Main Floor.)

Flannel Waists

ATTRACTIVE models, in high or low neck styles. Navy, red, gray and black. Misses' and women's sizes. Three for $1.00. — **39c**

(Sixth St. Highway—Main Floor.)

Stamped Pillowcases, Pr.

GOOD quality muslin, 36x42 inches, good range of designs. — **39c**

(Sixth St. Highway—Main Floor.)

Printed Voiles, Yd.

STRIPES or floral designs, in 38-inch Voiles, for waists, dresses, etc. Limit 12 yards to a customer. — **10c**

(Square 9—Main Floor.)

Dress Trunks

In a Special Sale

Trunks of fine basswood veneer, covered with hard vulcanized fiber and bound with heavy hard fiber, reinforced with solid cold rolled steel trimmings. They are thoroughly riveted and have heavy straps over the top. Are full cloth-lined with 2-tray top, divided for hats.

34-inch size at $13.50
36-inch size at $14.00
38-inch size at $14.50
40-inch size at $15.00

Steamer Trunks

Of basswood, covered with fiber and reinforced with hardwood slats and steel trimmings. Heavy straps over top. Deep set-up tray.

32-inch at $7.00
34-inch at $7.50
36-inch at $8.00

(Second Floor Annex.)

The Clearing of Gloves

—is an important occasion to men, women and children, and presents many rare saving chances in good gloves.

Women's and Children's Kid Gloves, also doe and chamois skin, odd lots, in black, white and colors, per pair, **95c**

Children's Kid Gloves and Mittens, warmly fleece lined, fur trimmed, pair, **39c**

Men's Gloves, Mittens and Gauntlets, fur and fur-lined, at 25% Discount.

Men's Astrakhan Gloves, with leather palms, fleece lined, at, pair, **75c**

(Main Floor.)

Boys' Mackinaws

Special at **$4.89 and $6.00**

WHAT boy does not want a Mackinaw, and parents can hardly resist buying such practical garments at the low prices quoted here Friday.

They are of all-wool material, in new belted effects, and shown in pretty plaid designs.

SPECIAL—For Friday's selling we offer about 75 all-wool Mackinaws, in which are all sizes, at **$3.85**

Boys' School Overcoats, Special at $2.69

These Coats are of all-wool materials, and in plain or belted-back models, with convertible collars. They are tailored from fancy mixtures, cut full length and serge lined. In sizes 14 to 17 only.

(Second Floor.)

Lace & Emb. Remnants

10c to $1.50 Each

THOUSANDS of remnants offered in this lot. Some secured from manufacturers, others taken from our own stocks. They include Edges, Beadings, Bands, Allovers, Flouncings and Demi-Flouncings, in lengths ranging from ½ to 3½ yards.

Val. Laces, 39c Dozen Yards

Edges and Insertions—some in matched sets, and desirable for trimming undergarments or for children's dresses.

Baby Flouncings, 49c Yard

Fine quality Swiss and batiste, small, dainty as well as open and elaborate designs. Some are short lengths.

Allover Embroideries, 25c Yard

36-inch Embroidery Allovers, in small, Frenchy designs—dainty colored effects, popular for waists or dresses.

(Main Floor.)

Clearing Curtains and Materials

—brings an abundance of saving opportunities in desirable window and door hangings here Friday.

Lace Curtains at $1.00

A special lot of about 100 pairs of Marquisette, Voile, Nottingham and Swiss Curtains now at a fraction of their former prices.

Lace Curtains at $3.25 Pair

Beautiful Marquisette and Voile Curtains, of splendid mercerized quality, and with hand-drawn borders, far below their real worth.

Lace Curtains at $4.50 Pair

Imported Lace Curtains, including Irish Point and Duchesse, also Marquisettes, offered at very material savings.

Beautiful Cretonnes, 19c Yard

Just twenty pieces in all, of good quality, suitable for bedspreads, draperies and other purposes.

Curtain Scrims, Yard, 15c

Extra heavy quality, in white and Arabian, suitable for window hangings for most any room in the house.

(Fourth Floor.)

Clearing Sale of Wall Papers

SPECIAL room lots of attractive Papers that bring material savings.

Ten patterns in Bedroom and Kitchen Papers, floral, stripes and blocks. Enough for room 12x14x9 ft., per lot, **$1.32**

Twenty patterns in Bedroom, Hall and Dining Room Papers, floral, stripes, set figures, light and dark colors. Some with cut-out borders. Enough of wall, border and ceiling for room 12x14x9 ft., for **$2.32**

Ten patterns in printed, two-tone, oatmeal and cloth-effect patterns, with cut-out borders, also some with crown borders. Enough for room 12x14x9 ft., special at **$3.00**

(Fourth Floor.)

Echoes of the Great Rug Sale

A FEW reminders of the very notable values that are quoted in the Rug section this week.

Axminster Rugs, $21.75

Beautiful Persian figures, as well as Oriental designs, of excellent quality Axminster, in 9x12 ft. size.

Seamless Brussels Rugs, at $15.50

Rugs of extra quality, in pleasing patterns, 9x12 ft. size. Wide range of harmonious colorings.

Axminster Rugs, $16.75

Extra quality, in 6x9 ft. size. Many pretty designs.

Axminster Rugs, $39.75

Rugs of the finer quality, in size for extra-large room, measuring 11 ft. 3 in.x12 ft. Most desirable patterns and unequaled value.

4-Yard Wide Linoleum, 69c Square Yard

Potter's best grade Printed Linoleum, in a wide range of beautiful designs.

Inlaid Linoleums, 90c Square Yard

Straight-line effects, in block, tile and wood designs. Colors that go through to the back.

(Fourth Floor.)

Lower Prices on Housefurnishings

MANY of the needfuls of both the kitchen and the home are marked at special prices for Friday's selling.

Bathroom Shelves, of glass, with nickel-plated brackets; special for Friday at **29c**

Combination Tea Kettle and Double Boiler, made of pure aluminum, and can be used separately, specially priced **$1.95**

Washing Powder, Swift's "Pride," 8 packages for **25c** Limit 16 pkgs. to customer.

Wash Baskets, in round style, very strong and durable, specially priced at **35c**

Wool Dusters, with long handles, for dusting walls and ceiling, special at **59c**

Wash Boilers, with copper bottoms, drop handles, No. 8 size, special at **95c**

Vacuum Sweepers, with brush combination, "Stix, Baer & Fuller" brand. Slightly marred, 12 in lot, priced so long as they last, at, each, **$2.95**

(Fifth Floor.)

Clearing Sale of Sewing Machines

JUST a few of the many remarkable values that are now offered in the out-clearing of Machines are here listed, but they serve to show the extraordinary nature of the price reductions.

Halma Machines, $14.50
Lucia Machines, $17.50
Grant Machines, $19.75
Domestic Cabinet Machines—special, $42.00

Machines are sold on our easy club plan of **$1.00** first payment and **$1.00** per week.

Domestic Sit-Rite Machines at $32.50

Beautiful golden oak, and complete with full set of attachments.

(Fifth Floor.)

Mill Remnant Sales in the Downstairs Store

Mill Remnant Sale of

Gloves

Women's Silk Gloves, samples from several best makers. Both long and short styles, in black, white and colors. All double tipped, at, per pair, **49c**

Women's and Children's Silk Lisle and Cashmere Gloves, odd lots, including black, white and colors—at, pair, **39c**

Mill Lots of

Handkerchiefs

Men's and Women's Semi-made Handkerchiefs, in printed border effects—each, **3c**

Women's Lawn Handkerchiefs, in cord, satin stripe and printed designs, with hemstitched hem—each, **3c**

Men's Cambric Handkerchiefs, with hemstitched hems—each, **5c**

Children's Soft Cambric Handkerchiefs—colored borders and hemstitched hem—each, **3c**

Mill Remnants of

Silks and Dress Goods

Dress Goods Remnants, 69c Yard

In this splendid lot you will find all colors with a few blacks. They are in 54 inch width, and in suitable lengths for making suits, dresses, skirts, coats or children's garments.

Silk Samples, Each, 10c

Beautiful Plain and Novelty Silks and Satins, in usable lengths for almost every purpose.

Mill Remnants Sateens, 15c Yard

All 36 inches wide, in white, light or dark colors, in lengths up to 3 yards, many that match.

Dress Goods Remnants, 50c Each

Short lengths of Bolivia Cloths, Velours and Suitings, in black and colors; all 54 inches wide and lengths up to 1½ yard. Many of the pieces match, and are suitable for making children's garments.

Mill Remnants Silks and Satins at 49c and 69c Yd.

Many of these pieces formerly sold at double the mill remnant prices. They come in usable lengths, including Crepes, Taffetas, Satins and Fancy Silks. 36 to 40 inches wide.

Mill End Sale of

Curtains and Materials

Curtain Scrims, 4c Yard

White, ivory and ecru, in 2 to 10 yard lengths.

Window Shades, 29c Each

A special lot of 30 dozen, best Oil Opaque Shades, in wanted colors. Complete with all necessary fittings.

Curtain Marquisettes, 10c Yd.

Splendid quality Marquisettes, Voile, Scrim, Lace and Cretonnes, in 2 to 6 yard pieces, at a fraction of their value.

Curtain Materials, 5c Per Length

Included in this lot are Voiles, Scrims, Marquisettes and Casement Cloth, up to 2-yard pieces.

Mill Remnant Sale of

Floor-Coverings

Congoleum Rug Remnants, 98c

Remnants of Congoleum Rugs, measuring 6 ft. x 7 ft. 6 in., with border on two sides only. Enough of a pattern to cover the largest rooms.

Cocoa Mats, 35c

Made of remnants of best cocoa matting, bound all around with heavy webbing. 27x36-inch size.

Axminster Rug Remnants, $2.98 Each

These pieces are splendid for use about the house, and are 4 yards long.

Linoleum Remnants, 27c Sq. Yard

Short lengths of Felt Linoleums, containing 6 yards and more.

An Important Sale of

New Winter Coats

at $10.00 and $13.50

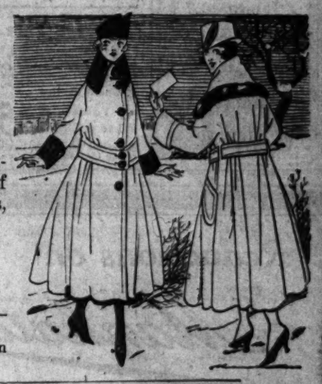

THIS good news is limited to 150 opportunities, as there are but that number of Coats in the lot, and so good are the values, that early choosing will be necessary.

There are several fetching models, of wool velour, pebble cheviot, boucle, mixtures and novelty materials.

These are in tailored and fancy trimmed effects—some having fur fabric and others embellished with plush.

They are shown in colors navy, plum, brown, green and black, and in all sizes for women and misses.

Mill Remnant Sale of

Laces and Embdys

Shadow Laces—White and Cream Flouncings, 18 in. wide, in attractive designs—yard, **15c**

18-in. Embroideries—Medium-weight Flouncings, in eyelet and blind designs, yard, **10c**

Embroidery Samples—Traveling men's sample pieces, in usable lengths, including Edges, Insertions, Allovers and Flouncings, each, **3c**

Lace and Embroidery Remnants—Comprising a great assortment of Edges, Insertions, Bands, Beadings, Flouncings and Dem-Flouncings, in desirable lengths—priced at, length, **5c to 50c**

(Downstairs Stores)

Turkish Date Pillows

13c Lb.

A delightful confection that is a combination of fine Turkish dates, covered with pure, crisp coat of candy, and one of the best Candy specials we have offered in a long time, at Friday's price.

Dressmaking Forms

$1.89

Bust and Hip Forms, covered with black jersey cloth, mounted on iron rods, with attached wire skirt.

Dress Forms, $4.98

"Acme" Adjustable and Collapsible Forms—adjustable in four sections, with attached skirts.

Mill Lots of

Men's Wear

Three special lots are combined into one, including all sizes; natural color, medium weight and heavy weight Underwear—at, per garment, **54c**

Men's Yaeger Fleeced Shirts or Drawers—extra heavy—per garment, **39c**

Men's Blue and Gray Flannel Shirts—complete range of sizes, at **44c**

Men's Neckwear, in large flowing ends, attractive patterns, **10c**

Mill Lots of

Hosiery

Men's Mercerized Socks, with reinforced heels and toes. Slight seconds—two pairs for **25c**

Women's Fashioned Lisle Stockings—double heels and toes. Termed "mill run." Pair, **15c**

Women's Mixed Wool and Ribbed Stockings, also medium weights. Two pairs for **25c**, pair, **15c**

Men's Fiber Silk Socks—black and gray. Double soles, heels and toes. Slight seconds. Two pairs for **25c**

Mill Ends and Remnants

For Friday we have grouped an unusual lot of short lengths, together with many fresh lots of mill ends of fabrics, which make this an important day for Friday buyers.

Mill Ends of Printed French Dress Flannelettes, Bleached Huck Crash Towelings, Light and dark 36-in. Percales, Bleached 45-in. Muslins, 40-in. Unbleached Sea Island Muslins, Striped and Plaid Zephyr Ginghams, — **7½c Yd.**

Mill Ends of Soft-finished 36-inch Nainsook, 36-in. Shirting and Dress Percales, Heavy Kimono Cotton Eiderdowns, Dimities and Indian Linons, 36-inch Plaid Suitings, Outing Flannels, heavy striped, — **10c Yd.**

Tissue Voiles, 12½c

Remnants of Embroidered Tissue Voiles, also woven stripes and checks. Advance Spring patterns.

Toweling—Big Savings

Remnants of all kinds of Cotton and Linen Crash Towelings, of 2 to 7 yards, very specially priced.

White Fabrics, 15c Yd.

Remnants of fine, sheer white Fancy Voiles, Dimities, Plaxons and other weaves, 36 and 39 inches wide.

White Fabrics, 7½c Yd.

Remnants of unfinished white Pongees, Madrases, etc., all 36 inches wide.

30c Cloth Special

White cotton, filled, Silkoline and Challie-covered **Bed Comforts** Fancy scroll stitched—each, **$1.75**

(Downstairs Stores)

To Celebrate Lee's Birthday.

The birthday of Gen. Robert E. Lee will be celebrated tomorrow night at 8 o'clock by the Confederate Veterans and United Southern Societies at Studio Hall, Taylor avenue and Olive street. The Rev. John A. Rice, pastor of St. John's M. E. Church, will deliver an address on Gen. Lee's life and services to the Confederacy.

Davis to Address Show You Club.

J. Lionberger Davis, the new president of the Chamber of Commerce, will speak before the Show You Club at 6:30 p. m. tomorrow at the Mercantile Club. Plans will be made to start the organization of the proposed Co-operative Community Council, to be made up of all of the civic and business organizations of St. Louis.

Negroes Hold Up Bell Boy.

Joseph Hensieck, a bellboy, living at 3261 North Nineteenth street, was held up by two negroes at Fifteenth and Warren streets, about 1 o'clock this morning and robbed of a watch and $15.70.

MEMBER OF NEW BRITISH CABINET GREW UP IN U. S.

Achieved Great Success as Public Utilities Manager Before Going to London.

SERVED IN AMERICAN NAVY

Sir Albert Stanley Made Minister by Lloyd-George Because of Experience.

LONDON, Jan. 18.—American business experience is what Lloyd-George was looking for when he upset all traditions and appointed Sir Albert Stanley as Minister of Commerce and President of the Board of Trade in the new Cabinet.

The title "Sir Albert" sounds quite English, but its owner is about as American as a man can well be. He lived as a boy at Detroit, Mich., went to the public schools there, got his first "job" on the Detroit street railways and gradually rose to the management of that large concern; then became manager of the New Jersey Public Service Corporation; and, incidentally, enlisted as a sailor in the United States Naval Reserve, which he served through the Spanish War on board the United States auxiliary cruiser Yosemite.

This crowded 25 years of various kinds of active American experience into the life of Albert Stanley—the plain name by which he was known at the old Duffield School in Detroit—and flushed with his successes, he came to England to put his American training to practical use in the business world here, becoming manager of that vast system of surface and underground traffic in London—the greatest in the world—known as the London Consolidated Underground and General Motor-bus Association, Limited. His title came to him later, and now the greater honor has come.

American Experience as Asset.

"American experience is a great asset to anyone," said Sir Albert to an Associated Press correspondent. "Travel and experience: those are the only means of getting an actual insight into the real character and methods of a country.

"I nearly became a minister of the Gospel instead of a Cabinet Minister. When we were living in Detroit, over on the East Side, on Joseph Campau avenue, I wanted to go into the street railway business, and asked the minister at our church, the Rev. John Munday, for a letter to Strathern Hendrie, secretary of the Detroit City Railway. The good minister and my family thought I was better suited for the church, and I've thought lately how close I came to being a minister at Detroit instead of at London. But I worked out the other way and I finally got a letter to Strathern Hendrie. On the way to present that letter I watched the jolting and jingling old horse-cars go past, and I said to myself right there, 'By Jove, I'm going to get on top of that concern.'

"Oh, I've never lacked self-confidence and egotism," he laughed. "When the letter was presented and Strathern Hendrie gave me a job I really believe the idea was to make it so hard I would tire out within a month and go back to school. I was put out in the stables at the end of the branch line out Woodward avenue. It was the hardest kind of work. I had to get up at 6 o'clock in the morning, travel clear across the city, start work at 7:30 in the morning and keep at it until 10 o'clock at night.

"Later on Tom Johnson took hold of the street railway situation. There was at that time a well known local agitator named Jim Grant, who had great influence in stirring up the conductors and drivers. Tom Johnson gave Grant a good position to keep him under control. Grant was made superintendent of one of the main lines, and it fell to my lot to get up the time schedule for that line. I presented it to Grant as superintendent, to go into effect next morning. He exploded.

"'Not on your life,' he said. 'The men wouldn't stand for such hours.'

"Then the men, hearing the noise, came in the room. There was an angry uproar against me. I backed away until I got out of the room. That was the end of my schedule and the next day Jim Grant went home, sick.

"And as the schedule didn't go into effect, the chief superintendent sent for me. When I told of the exciting scene with Grant and the men the superintendent said he was sorry I had gone through such an experience. That was the chance I had been waiting for.

"'Why not give me a chance to run that line?' I suggested

"'What! you, a mere boy, as superintendent?'

"'Give me a chance; I can do it,' I urged.

"He finally sent me to look after the line temporarily. There I stayed and Grant never came back."

That Was His Start.

That was the start of Sir Albert's steady rise, until he was handling the whole railway system of Detroit and for 30 miles around and across the river in Canada. Then came the big New Jersey consolidation, which appealed to him for the vastness of its physical and financial purposes, and he became the directing head of it. Later on a financial company in Boston thought he would be a good man to come over to London and look after the underground and traction affairs in which it was interested. He came to London, becoming finally head of its huge transportation system.

Sir Albert was asked if he liked being an American bluejacket, wearing the American uniform and eating the rations of Uncle Sam.

"Yes, and I had prize money besides," he said. "We escorted the troop ships carrying the first American army that landed in Cuba, and after that we were attached to Admiral Sampson's squadron at Santiago. Our ship, the Yosemite, was an old merchant steamer hastily transformed into an auxiliary cruiser. She wasn't very steady, and the first time we fired a broadside she nearly tipped over. It was while we were with the Sampson squadron that a Spanish ship came along and we captured her, getting the prize money."

Comparing conditions in the United States and England, in industry, railways, public utilities, etc., Sir Albert takes the view that the old world has learned much and is profiting greatly from the methods of America, until today public service on this side is quite abreast of that in America.

Sir Albert was born in Derby, England, but was an American citizen until 1913, when he became a naturalized Englishman. He was knighted in 1914. In 1904 he married Miss Grace Lowrey Woodruff, a graduate of Wellesley. They have two daughters.

Ibsen's Friday Special.

Chocolate Butter Creams, Cocoanut Bonbons and filled Chinck Pins, 20c lb.

To Discuss Sewer Improvement.

The improvement of the River des Peres, making it a closed sewer with a parallel boulevard, as recommended by the City Plan Commission, will be considered by the South Forest Park Residents' Improvement Association at its meeting in Penrose School Hall, Central and Clayton avenues, tonight. Harland Bartholomew, City Planning Engineer, will be the principal speaker.

Soldiers Killed in Train Wreck.

PARIS, Jan. 18.—A train with British soldiers aboard returning from leave was wrecked last night on a belt railroad. The total dead is given as 16 and the injured 40.

Auto Robbers Hold Up Man.

Five men got out of an automobile at Twenty-second and Pine streets at 3 o'clock this morning and held up Joseph Lewis of Shelbyville, Ill. They took $4.37 from him.

morning and held up Josiah
helbyville, Ill. They took
im.

uying
oup
uled for
day
day in this Clear-
be this Suit offer.
ports Suits, Street
ng them to
rice
the materials are
jersey, corduroy,
rimmings.

ds on Sale

l Sale
hades
50c
inches wide and
rs. Each is com-
oice is offered of
.....50c
.....45c
—36 inches wide
pring rollers, and
, etc.—dark green
.....40c

for Friday
d Layer Cake
0c
arly 50c)
—First Floor.

Knives
n a
al Sale

"Keen Kutter"
tag handles and
—as illustrated.
itable blade for
e—and it is a
fe for the me-
ician or anyone
erviceable knife.
d from the best
and each guaran-
fect.

two sizes in this
tern—medium and
the regular prices
50 and $1.75, our
Price is $1.00

Kutter" Pocket
ur blades—a hand-
medium size. It
e, and the utmost
used in its fashion-
price $2.50. Clear-
o $1.65
op—First Floor.

Fountain is
ushed Fruits
and Sundaes
10c
t Floor.

Choked to Death by Bandage.

PEORIA, Ill., Jan. 18.—A flaxseed poultice that shut off respiration caused the death of John Capelle, aged 16, at his home at Standard, near here, last night. Cappelle suffered from a carbuncle on his neck. He applied a flaxseed poultice and as his neck began swelling the cloth tightened sufficiently to shut off breathing. When his family came home they found the cloth bandage deeply embedded in the flesh of his neck.

The Post-Dispatch is the only evening newspaper in St. Louis that receives or publishes news gathered by the Associated Press.

FARM LOAN ACT PROVIDES BONDS FOR INVESTORS

Banks to Issue Securities, in Reality First Mortgages, Against Land.

IN $25 DENOMINATIONS

They Will Not Be Subject to Tax and Exempt From Income Levy.

By FRANK R. WILSON
Federal Farm Loan Bureau.

The fourth of a series of articles on the Farm Loan Act.

Farm lands have always been regarded as the safest security in the world. But loans made against farm lands have generally exacted a higher interest rate than loans made on other good security.

There are several reasons for this.

Such loans are not readily transferable, i. e., marketable. Farm loans are usually desired for long periods. A loan for less than five years is usually of little value to the farmer. If the loan is made for the purpose of buying land the farmer's chance to pay it off is to make the money out of the land. It is against reason to expect that land will pay for itself in five years.

Well-managed commercial banks cannot make a business of lending money on farms and carrying the loans themselves. It is not good banking. It ties up their funds in permanent investments and if persisted in continually would ruin any bank. This fact limits the supply of local money for farm loans and partially accounts for high interest rates on them.

The farm lands of the United States constitute a great mass of valuable assets against which money ought to be borrowed at fair rates of interest. But it has been a chaotic mass of value. No agency has ever undertaken to assemble this mass of assets into negotiable form so that it could be readily handled as a marketable security.

Now the Government steps in and provides this agency. It says to the farmer who wants to use his land as security:

"You join a national farm loan association and contribute your mortgage to a great Federal land bank pool of mortgages. We have provided the machinery for this purpose and adopted rules for its operations so that the interest of all will be safeguarded. When your mortgages are massed together, a Federal land bank will take these mortgages and issue bonds against them, sell the bonds to investors and relend the money to farmers. The pooled mortgages of the farmers of the United States will be security for every bond. The high character of this security means that people who have money to invest will jump at the chance to put their savings up against your security at a low rate of interest. We will let you have this money at actual cost to us, plus not to exceed 1 per cent to cover the cost of operating this money-assembling and money-lending machinery."

Then Uncle Sam turns to the investor and says:

"We have enabled the farmers of the United States to give us their massed mortgages. We are offering you bonds which are in reality first mortgages against the farms of all who join this pool. It is the best security in the world, because every dollar a farmer borrows is represented by $2 worth of land plus the stock each farmer has purchased in his local association. To make these bonds even more attractive, so as to eventually give the farmer a lower interest rate, we have exempted them from all forms of taxation. Even Uncle Sam will not collect any tax from them, nor from the income upon them. No state or municipality may tax them. We have made these bonds in small denominations from $25 upward so their purchase will be easy among people with small savings, and we will have the bonds printed and engraved by the Government Bureau of Engraving and Printing to protect them against counterfeiting, and the United States Secret Service will watch over them."

So the farm loan act, in addition to providing money for land purchase and farm development, provides a new form of security which ought to become one of the most popular in existence, because it is based on the land values of the entire country.

Famous & Barr Welfare Association Masquerade to Be Held Tonight.

The Famous & Barr Welfare Association will give its Annual Masquerade Ball tonight, at the New Arcadia—formerly "Dreamland."

The Entertainment Committee has made preparations to entertain 2000 masqueraders. No one will be permitted on the floor unless in masquerade costume.

A number of prizes will be given. First Prize for the best allround group of four or more, $10. Most originally costumed couple, $5; most elaborately costumed couple, $5; most comically costumed couple, $5; most originally costumed man and woman, $2.50 each; most elaborately costumed man and woman, $2.50 each; most comically costumed man and woman, $2.50 each.

Busy Bee Candy Special Friday.

Choc. Strawberry Creams, Pecan Jumbles, Cocoanut Mallow Bonbons, 20c lb.

DOCTOR SUED FOR DAMAGES

Suit for $5000 damages was filed in the Circuit Court yesterday afternoon against Dr. John Dawson Hayward of 1335 Belt avenue by Mrs. Mary Sparks, wife of James Sparks of St. Louis County.

Mrs. Sparks alleges that on Sept. 15, 1915, an operating table upon which she was lying while being examined by Dr. Hayward in his office in the Metropolitan Building collapsed, causing her to lose the tip of the forefinger of her right hand. Dr. Hayward could not be reached for a statement.

FEDERAL BANK OF ISSUE IS PROVIDED FOR MEXICO

Constitution Also Plans to Punish Monopoly, Especially Cornering of Prime Necessaries.

QUERTERO, Mexico, Jan. 18.—The Constitutional Assembly has provided for a Federal bank of issue with exclusive privilege of circulating bills. The measure is part of a section forbidding monopoly except in coining money, the mails, telegraphs and wireless, patents and copyrights. Severe penalties are provided for persons who corner articles of prime necessity to raise prices.

Senor Nieto, Under-Secretary of Finance, said the Federal bank would open immediately and would be one of emission and discount only.

Later, he said, banks would be established to do a general loan and banking business, including a special institution for farm loans.

Bevo

With Oysters.

TWO DETECTIVES SEE ROBBERY

Two Men Arrested After Another Is Beaten and Loses 30 Cents.

James Shaller, 21 years old, of 4619 Nebraska avenue, and Jesse Rhodus, 23, of 617 Walnut street, were arrested in a saloon at Theresa avenue and Olive street last night after Levi A. Dyer, 3538 Olive street, had been beaten and robbed of 30 cents.

Detectives Mitchell and O'Brien saw the robbery from a street car and reported that Shaller and Rhodus ran into the saloon after knocking Dyer down. They denied the charge.

Liquor Dealers' Officers.

The Missouri Wholesale Liquor Dealers' Association yesterday elected the following officers for 1917: President, F. A. Hugo, St. Louis; first vice president, Godfrey A. Jones, Kansas City; second vice president, G. Riesmeyer, St. Louis; secretary and treasurer, George C. Wippern, St. Louis.

CARNIVAL OF GORE IN RUMANIAN PLAY

Disgusting Realism Feature of Production by Little Playhouse Company.

By CARLOS F. HURD.

AFTER what happened last night at the Artists' Guild Theater, no one can say that the productions of the Little Playhouse Company are anemic.

"An Eye for an Eye," which Oscar Leonard adapted from the Rumanian of L. L. Caragiale, is the bl—the sanguinary-est thing the calcium ever shone on. This does not mean merely that it has violent death in it—many plays have that, in some form or other. It means that the audience sees a man bleed to death, with his wound in view.

It is not pokeberry juice, either, in which the victim lies weltering, with his neck, his chest and his hands besmeared. It is some concoction as crimson as the vital fluid which it represents. After all we have heard about the shortage of dyestuffs, one wonders where the St. Louis Society for the Promotion of Drama managed to obtain so much of it. One could see such a display nowhere else, this side of the stockyards' slaughter pens.

If this is art, then the greatest playwrights have gone far out of their way, in many cases, to avoid being artistic. Or perhaps they have submitted, unwillingly, to the requirements of the "commercial" stage, which certainly would never take such a chance with an audience's nerves. In last night's audience this disgusting realism was too much for some of the women, who turned their heads away until the death scene was over and the body had been removed.

Why Rumanians Fight.

Even if this scene were eliminated—and I heard a hint that it would be modified at tonight's performance—"An Eye for an Eye" would help to explain why Rumania went into the war. If the people had to choose between staying at home and witnessing plays like this, and going out to fight the Teutons, one wonders why it took them so long to decide as it did.

"An Eye for an Eye" is somewhat the sort of play you would get if you took "Cavalleria Rusticana" and removed all the music and most of the scenic setting, and left only the rude peasants and their fierce and murderous jealousies and hatreds. It differs from the Sicilian drama in that the process of vengeance is slow and deliberate. But its speech throughout is of the plainest, barest sort. The words are mostly of one syllable. It is all as depressing as an overdose of morphine.

Agnes Scott played the part of the wife, a role of strongly masculine type, to which sort of thing she is well adapted. This wife is convinced that her second husband, whom she hates, was the murderer of her first husband, whom she loved. She waits for proof and for some means of revenge. They come with the arrival, in her home, of the crazed youth who was imprisoned on the charge of killing the first husband, and who has escaped. Through his presence, and through her husband's drunken tongue and guilty conscience, the wife gets the admission she has long sought. The lunatic stabs himself, creating the carnival of gore already feebly described, and the wife accuses her husband of murdering the visitor, and makes a case against him which will, presumably, lead to the gallows, or whatever lethal mechanism takes the place of the gallows in Rumania. L'Estrange Millman played the husband, and Guy Douglass the youth. Walter Vonnegut had the role of a schoolmaster in love with the wife, who cares for him only as a possible instrument of her revenge.

Wife's Vengeful Speech.

Several of the wife's speeches are soliloquies. In one of these, when about to kill her sleeping husband with a hatchet, she muses. "No; if you don't see it coming, it isn't death—it's as if he continued to sleep. He must know he's going to die, and by whose hand, and why."

Before the two-act Rumanian play, the same actors presented "Nero's Mother," by Stephen Phillips. The murder of Agrippina, mother of Nero, at the end of the brief scene, was shown in a manner which contrasted strongly with the crude horror of the next production. Miss Scott, as Agrippina, spoke the undaunted dowager's lines in queenly fashion. The playlet keeps close to familiar history, and is written with strength and dignity. The local players believe they are producing it for the first time anywhere.

It should perhaps be added, for the information of some readers, that the Little Playhouse Company is a group of professional players, supported by the paid-up subscriptions of those who attend their performances, and that the Artists' Guild leases its new little theater to the company. The plays are selected by a committee.

Ibsen's Friday Special.

Chocolate Butter Creams, Cocoanut Bonbons and filled Chinck Pins, 20c lb.

FAVORS CITY GARBAGE PLANT

Committee of Aldermen Agreed on Its Establishment.

A municipal plant for the disposal of garbage will be recommended by a special committee of the Board of Aldermen, Chairman Hart told a Post-Dispatch reporter yesterday. The committee is agreed that the work should be done by the city, Hart said, but is undecided whether the plant should be for the reduction or the incineration of the garbage.

The special committee will visit Chicago next week to inspect the reduction plant operated by the city, and if convinced that garbage can be reduced without offensive odors here, will recommend that method, Hart explained.

Herz-OaKes Cdy. Bargain, 512 Locust

Ass't 80c Milk Chocolates, 25c lb.

Robbed Near Union Station.

William Pappas, 112 South Sixth street, was robbed of a watch and $6 by two men near Union Station last night.

Slashes Throat and Wrists.

John Slingwein, 50 years old, a teamster of 1905 Cherokee street, cut his throat and slashed the arteries in both wrists with a razor at his home this morning. He has been a sufferer from paralysis for some time, his wife said. He was taken to the city hospital, where physicians said he had little chance to recover.

87 MODERN PAINTINGS SOLD AT AUCTION FOR $432,300

Innes' "Sunset" and Picture of Alma-Tadema Among Works Disposed of in New York.

NEW YORK, Jan. 18.—Eighty-seven modern paintings brought $432,300 in the ball room of the Hotel Plaza last night at a sale declared by Thomas E. Kirby, the auctioneer, to have been the most successful of the kind ever held by the American Art Association.

The sale was for account of the estates of Isidor Wormser, H. S. Wilson, James F. Sutton, F. L. Lorring and others. A preliminary sale Tuesday night for the same interests had brought $85,215, making the total for 171 items $517,515.

Prime attractions at last night's sale were 24 paintings by Claude Monet, the French impressionist, and a choice assortment by painters of the Barbizon School. There was Innes' "Sunset" and a characteristic painting by Alma Tadema, whose work is rarely offered at public sale.

Most Chicago Janitors Back to Work.

CHICAGO, Jan. 18.—Practically all of 300 striking flat janitors here had returned to work today. Officers of the union asserted that most owners and managers of apartment buildings affected had met demands for wage increase of at least 10 per cent. Members of the Apartment Buildings Association said the claim was exaggerated; that many owners had refused concessions and a fund was being raised to fight if necessary.

Advertisements in the big Sunday Post-Dispatch House, Home and Real Estate Directory sell lots, homes, business and suburban property, leaseholds, equities, mortgages, etc—very often within 24 hours.

Holds Up Rooming House Keeper. A man engaged lodging at the rooming house of Mrs. Frances Johnson, 1814 Chouteau avenue, last night, and, displaying a $20 bill, asked her if she had change. She went to another room and when she returned with the change the man choked her and took the money from her. Several roomers joined in the chase after the man, but he escaped.

VOPICKA IN BERLIN GIVES DETAILS OF BUCHAREST'S FALL

U. S. Minister, Awaiting Orders, Denies He Was Forced From Post by German Authorities.

By CYRIL BROWN
A Staff Correspondent of the Post-Dispatch and New York World.
(Copyright, 1917, by Press Pub. Co.)

BERLIN, Jan. 18.—Charles J. Vopicka, United States Minister to Rumania, arrived here Tuesday at midnight. His party includes Secretary Ryland Andrews, the ministry clerk, an Englishman; Justin Merdicz, an Austrian clerk, and Rex Davis.

The Minister has no fixed plans other than to await further orders from Washington. He denied he had been compelled to leave his post by Marshal von Mackensen, or the German authorities, or that he had been recalled. He said he had no conference with Mackensen.

Hopes to Obtain Leave.

"Nobody but my Government could recall me, as nobody could make me leave if I didn't want to go," he said. "I came to Berlin because I had been out of communication with my Government for several weeks, and it was impossible to telegraph. I came voluntarily, because I wanted to ask the State Department for leave of absence. If it is granted I hope to return to America via Copenhagen."

If leave were refused he thought he would go back to Bucharest, although he said there were plenty of other places to choose from. An American secretary will leave Berlin shortly for Bucharest to take charge of the legation there. Vopicka also has secretaries at Jassy, Sofia and Corfu.

Vopicka said he had had a strenuous time since Rumania entered the war, taking care of the interests of seven nations. Before the Germans came he looked after the German and Turkish interests, afterwards the Rumanian, English, Italian and Servian.

He made a three-day trip through Rotenturn Pass to Berlin in a special train. On the first leg of the journey from Bucharest to Hermannstadt it took 12 hours to cover 80 miles.

"The last four months," he said, "seems like a dream, to see the King and Queen in their glory and the whole nation proud and confident, then suddenly the great overturn."

Vopicka said good-by to Queen Mary five days before Bucharest fell. King Ferdinand remained almost until the fall of Bucharest, he said.

"The Mayor asked me to go out with the Dutch Minister and city heads," the Minister said, "to meet the expected Germans from Gen. Mackensen's army. None came. I went back to the legation and a few minutes later the Mayor telephoned to me saying the Germans are already here! They were some of Falkenhayn's men who had come from the other side."

Vopicka said the first German soldiers to enter the fallen capital were 300 strong, marching through the streets singing "Deutschland uber alles" and "In der heimatf," while the natives who had apparently thought they would be slaughtered or otherwise mistreated were vastly relieved. They gave cigarettes and flowers to the soldiers.

Vopicka also told of seeing the Russian forces enter Bucharest about 24 hours too late to save the situation and promptly depart again. Also he told whimsically how he had brought about the release of various Rumanian citizens, temporarily arrested as hostages, including some Judges, by urging the military authorities not to take away his bridge whist partners.

The deepest impression was made on the American Minister by the Zeppelin and airplane bombardments and the ensuing terror of the populace in the city, which was dark.

Defends American Oil Man.

Vopicka authorized me to quote him as saying that "the report that the Standard Oil representative, Everett J. Sadler, had taken part in directing the destruction of the Rumanian oil wells and refineries was untrue. I have affidavits from men who saw what happened. The destruction, which was ordered by the Rumanian Government, was not participated in by Sadler. I have with me a claim to present on his behalf against the Rumanian Government for damages to American oil properties which will amount to $0,000,000 to 100,000,000 francs ($25,000,000)."

Sadler was appointed by Vopicka as vice counsul to look after American interests in the oil district.

Vopicka said that there were about ten Americans left in Bucharest and that absolute order prevailed. He reported that the city was not damaged and had not been subjected to bombardment. After the Germans entered they inaugurated their own administration without the slightest friction, he said.

Washington Receives a Long Cablegram From Minister Vopicka.

WASHINGTON, Jan. 18.—A long cablegram was received at the State Department yesterday from Charles J. Vopicka, American Minister to Rumania, Bulgaria and Servia, who has arrived at Berlin to await orders. The message brought the first direct news from the Minister since several days before the fall of Bucharest. It was not made public.

No announcement concerning Vopicka's future movements is expected until Germany replies to the inquiry of the United States for information regarding the alleged removal of the neutral diplomats.

Mrs. Springer Again Heads W. C. A. Announcement of the re-election of Mrs. C. B. Springer as president of the St. Louis Women's Christian Association was made at the annual meeting of the association yesterday in the King's Highway Presbyterian Church. Other officers elected were: Vice presidents, Mrs. John Booth, Mrs. J. G. Hinchman, Miss Alice Litton, Mrs. L. S. Pelton, Mrs. C. C. Rainwater and Miss Martha Ray; recording secretary, Mrs. H. H. Helbing; corresponding secretary, Mrs. C. B. Bromm; treasurer, Mrs. Hubert Merrell.

MEETING TONIGHT TO PROTEST AGAINST BELGIAN DEPORTATIONS

A meeting of protest against the deportation of Belgian working men to Germany will be held tonight at the Wednesday Club, Taylor avenue and Westminster place. Dr. Richard C. Cabot of Boston will be the principal speaker.

Signatures will be sought for a petition to President Wilson, urging him to use effective measures for preventing further deportations and for restoring to their homes the Belgians already deported.

The petition recalls article 46 of The Hague convention of 1907, stating that "family honor and rights, the lives of persons and private property must be respected" by the occupant of conquered territory.

ALKALI MAKES SOAP BAD FOR WASHING HAIR

Most soaps and prepared shampoos contain too much alkali, which is very injurious, as it dries the scalp and makes the hair brittle.

The best thing to use is just plain mulsified cocoanut oil, for this is pure and entirely greaseless. It's very cheap, and beats the most expensive soaps or anything else all to pieces. You can get this at any drug store, and a few ounces will last the whole family for months.

Simply moisten the hair with water and rub it in, about a teaspoonful is all that is required. It makes an abundance of rich, creamy lather, cleanses thoroughly, and rinses out easily, and is soft, fresh looking, bright, fluffy, wavy and easy to handle. Besides it loosens and takes out every particle of dust, dirt and dandruff.—ADV.

FRENCH NEGRO DEPUTIES DEFEND USE OF BLACK TROOPS

Refer to Colored Soldiers in U. S. in Reply to German Attack.

PARIS, Jan. 18.—The negro deputies in the Chamber, M. Boisenuf and Gratien Candace, from Guadelupe, and M. Diagne from Senegal, in a manifesto have replied to the criticism of the German Government regarding the use of black troops in the French army.

The deputies affirm that the Germans have endeavored to cause revolt among the natives in certain French colonies with the idea of exterminating the whites, and say that the negroes took up arms to defend the mother country against the dangers which menace it.

"Berlin," say the deputies, "puts under the ban incidentally several million negroes in the United States, who would be called on in case the armies of the union had to defend by force the independence and integrity of its territory."

Widow of Gen. Powell Clayton Dies.
WASHINGTON, Jan. 18.—A cablegram here announces the death in Oxted, England, of Mrs. Adeline Clayton, widow of Gen. Powell Clayton, who was Governor of Arkansas and Ambassador to Mexico. Her two weeks' illness was ascribed by physicians to shock over the death of her only son, Maj. Powell Clayton of the Sixteenth United States Infantry, from injuries received in service at the border.

RETENTION OF ALL EXISTING NAVY YARDS RECOMMENDED

Special Commission Also Advises Establishment of Submarine Bases on Atlantic, Gulf and Pacific Coasts.

WASHINGTON, Jan. 18.—Retention of all existing navy yards, establishment of submarine bases on the Atlantic, Gulf and Pacific coasts, and a thorough aeronautical survey of the coast of the United States and its possession are recommended to Congress yesterday in a preliminary report by a special commission of naval officers appointed by President Wilson.

The commission says it is unable at this time to determine locations for aviation bases but recommends in addition to the comprehensive coast survey an investigation by a board to be appointed by the Secretary of Navy, of climatic, air, industrial and other conditions such bases may be located.

There is a divergence of opinion in naval circles, the commission reports, over the location of submarine bases and there is little probability at present that naval authorities will agree on the subject.

Busy Bee Candy Special Friday.
Choc. Strawberry Creams, Pecan Jumbles, Cocoanut Mallow Bonbons, 20c lb.

Bookbinders' Union Elects Officers.
The St. Louis Bookbinders' Union No. 18 has elected the following officers for 1917: President, John Haggerty; vice president, Peter Kress; secretary-treasurer, Louis J. Reinhardt; recording secretary, Louis V. Iurka; inspector, Louis Gunther; sergeant-at-arms, Henry Schmitt.

ADVISES ST. LOUIS TO SEEK MORE TRADE IN ORIENT

U. S. Commercial Attache Says Panama Canal Opens Up Direct Water Route.

China offers one of the most profitable fields for the development of foreign trade by American firms, according to Julean Arnold, United States Commercial Attache, stationed at Pekin, who spoke before the Foreign Trade Bureau of the St. Louis Chamber of Commerce at a luncheon in the Mercantile Club today.

Arnold has been in the United States four months touring large cities and encouraging manufacturers to turn attention to Chinese trade. He will be in St. Louis a week and will confer with any interested manufacturers in room 402 Third National Bank Building.

Preceding his address before the Foreign Trade Bureau, in an interview with a Post-Dispatch reporter, he declared that St. Louis should make use of the Mississippi River and Panama Canal to establish a direct water trade route to China. The business men here, he said, do not appear to realize that they have a Pacific coast and that for the purposes of transportation St. Louis is practically on the coast. They should cease constantly looking to the Atlantic, he said, and begin to look to the Orient.

To illustrate the possibilities of trade development in China, he said:

"Imagine a country with four times the population of the United States and greater area, yet having only 5000 miles of railroads, few manufactories and great mineral resources little developed. China is awakened and the development is certain to be rapid from now on and the building of railroads alone will create a vast market for American machinery and supplies."

He named the following as some of the products which China needs and which St. Louis manufacturers could supply: Hardware, chemicals, drugs, machinery of all kinds, surgical instruments, hats, caps and shoes.

He said China could furnish a great amount of leather and other raw materials for export to this country, thus filling the ships on their return voyages.

There is no danger, he said, that Japan may monopolize the Chinese trade, for the demand is much more than Japan could possibly supply. Furthermore, he said, the Chinese like the Americans and prefer to do business with them, all other things being equal.

"The great necessity for Americans at present," he said, "is that they have the capital to develop China. We should make loans directly to the Chinese to build railroads and factories and open mines and we should stipulate that American machinery and American supplies are to be used in the work. In that way we could to a certain extent control the market. There are now about 130 American firms in China and they are rapidly extending their business."

Arnold has been in the Orient for 14 years. He will go from here to the Pacific Coast and will sail shortly to return to his post.

La Salle Friday Bargain
Strawberry French Nougat, Choc. Nut Fudge & Vanilla Cocoanut Patties, 15c lb.

ALABAMA GOVERNOR UPHOLDS GUARD, CRITICISES GOVERNMENT

Asserts, After Inquiry, That Slow Methods of Federal Officers May Have Menaced Health at Border.

NOGALES, Ariz., Jan. 18.—Officers of the Alabama National Guard were exonerated for protesting against conditions in camp, and the Government was criticised for keeping the guardsmen on the border, in a report of Charles Henderson, Governor of Alabama, made public here last night after investigation by him.

Gov. Henderson's report says: "By careful perusal of the records I am convinced any lack of preparation for rigors of winter which may have contributed to the unusual health conditions in the Alabama brigade of the national guard was not due to any lack of foresight or action on the part of officers stationed at Nogales, but to slow methods and inactivity of those in control, located at a thousand miles or more distant."

The Governor's report says 23 Alabama National Guardsmen are suffering from pneumonia. These, it is said, are the only serious cases of illness in camp.

POPE PROTESTS AGAINST BELGIAN DEPORTATIONS

LONDON, Jan. 18.—With a view to preventing further Belgian deportations and bringing about the repatriation of those already sent to Germany, Pope Benedict has made representations to the Imperial Government, according to a letter from Cardinal Gasparri, the Papal Secretary of State, to Cardinal Mercier, Primate of Belgium, which has been given out here.

The Pontiff has also directed Cardinal Mercier to do all in his power to alleviate the sufferings of the Belgians, and the Cardinal has instructed the priests to defend the interests of civilians and provide material comforts to the families of the deported men.

Second Bank Failure at Jacksonville.
JACKSONVILLE, Fla., Jan. 18.—The closing of the Heard National Bank was followed yesterday by the closing of the First Germania State Bank. The State Comptroller took charge of the Citizens' Bank at Live Oak, Fla., which is said to have had relations with the Heard National. The Germania's last statement showed deposits of more than $200,000, and resources of a like sum.

Box Cars Rifled.
Several box cars in the Iron Mountain yards, near Chouteau avenue, were broken open last night. A quantity of rice, sugar and Mexican goods were stolen.

Brothers Die About Same Time.
KANSAS CITY, Mo., Jan. 18.—When a telegram bearing the news of the death at Denver, Colo., of Albert Bridgeford and addressed to a brother, Henry Bridgeford, visiting here, was taken to his room, Bridgeford was found dead. He also lived in Denver, and was 77 years old.

Canadian Recruiting Increases.
OTTAWA, Jan. 18.—The first two weeks of the New Year indicate that recruiting is gaining in Canada. In that period 2528 enlisted for overseas service, an increase of a thousand men over the previous two weeks. The number of Canadians enlisted since the war began is 387,409.

The Post-Dispatch is the only newspaper in St. Louis that receives the Associated Press news gathered by the Associated Press.

...vious two weeks. The number ...ndians enlisted since the war ...s 387,400.

...Post-Dispatch is the only evening ...er in St. Louis that receives ... ...ws gathered by the Associated Press.

...S FOR $50,000 DAMAGES

...surance Man Alleges Insurance Company Libeled Him.

...Henry Kronsbein, manager of the Ger...nia Life Insurance Co., yesterday ...filed suit against the Home Life Insur...ce Co. of New York for $50,000 dam...es for alleged libel. He states that ...e Home company published last month ...at insurance was denied him because ...f excessive use of liquor.

Kronsbein is out of the city and no ...details of his suit could be learned ...by a reporter. Karl J. Guhne and George ...Barnes, members of the firm of Guhne & ...Barnes, general agents for the Home ...Company, are both out of the city, a ...reporter was told at their office.

Offers Solution to Thin People

Says Three-Grain Hypo-Nuclane Tablets Increase Weight Steadily.

New Theory of Nutrition Brings Revolution to Anaemic Folks.

A scientist evolved a theory and proceeded to demonstrate it to be fact. The theory involved nutritive processes for thin, bloodless, nervous, anaemic people. The red corpuscles of the blood must be increased before weight or flesh can be formed on "skinny" folks. A salient extract from the yolk of eggs, combined with hypophosphites, iron, and simple vegetable tonics, actually solved the problem. The process is intricate, but the results are purely beneficial. These little tablets, taken with your meals, aid digestion, increase nutrition and force new blood and tissue building materials into the nutritive channels, with a consequent increased absorption and retention for building flesh. They do it, these tablets, but weigh before beginning and one or two packages will convince the most skeptical. Sold by druggists at 90 cents, or direct from the laboratories of The Blackburn Products Co., Dayton, Ohio.—ADV.

GUARANTEED TO MAKE GRAY HAIR NATURAL COLOR

Q-Ban is Simple, Healthful Preparation—Satisfaction or Money Back—Don't Use Dyes.

It is not necessary, not even wise, to have gray hair nowadays. But don't use dangerous, dirty, sticky dyes. "Turn Back to Nature."

Restore the uniform color of your hair with the aid of Q-Ban Hair Color Restorer. Thousands have done so and are proud of the result. Years of study by expert chemists resulted in Q-Ban, the one preparation that actually works hand in hand with Nature in banishing gray hair in a healthful way.

You simply apply Q-Ban like a shampoo, and your hair will resume a natural color, evenly, gradually, safely and surely. Your hair will become soft, glossy, abundant and beautiful. You will look so young you will be delighted. But beware of imitations as you would of poison. There is nothing like Q-Ban.

Q-Ban is all ready to use—is guaranteed to be harmless, and is sold under the makers' money-back guarantee if not satisfactory. It is the only preparation for the purpose so guaranteed. At Johnson-Dodds-Pauley's 3 drug stores or Wolff-Jones drug store, St. Louis, Mo., and all good drug stores, 50c a large bottle, or write direct to Hessig-Ellis Drug Co., Memphis, Tenn. "Hair Culture," an illustrated, interesting book of lectures sent free.

Q-Ban Superfine Hair Tonic; Q-Ban Liquid Shampoo; Q-Ban Toilet Soap; Q-Ban Depilatory for removing superfluous hair.—ADV.

DAYS OF SUPREME STATE ARE ENDED, SAYS BERLIN PAPER

Tageblatt Contends Future Government Decisions Behind Closed Doors Will Be Impossible.

FEAR PEACE DOOR IS SHUT

Highest Officials Think Entente Has Left No Basis for Present Discussion.

By CYRIL BROWN

A Staff Correspondent of the Post-Dispatch and New York World.

(Copyright, 1917, by Press Pub. Co.)

BERLIN, Jan. 17.—After clearing away the debris of the suddenly collapsed peace card house, the consensus of opinion of the responsible German public, running the whole gamut from pan-German to Socialists, is that the peace dove may be regarded as officially dead. As a well-known military critic phrased it: "The winter peace campaign of 1916-17 is over."

It is generally believed that the door has not only been slammed in the face of peace, but padlocked and bolted by the entente's peace conditions, as stated in their reply to President Wilson, and that only the sword can pry it open again.

To the German mind, to every kind of German, not excluding the extreme pacificist, these terms are so wildly impossible as not to warrant an instant's consideration or leave the slightest basis for further discussion. This view is also taken in the highest official circles.

Think World Knew Terms.

The terms which the central Powers were willing to make known at a preliminary conference, it is said by officials here, have been sufficiently intimated for the whole world to have fairly accurate ideas of what they were and to judge them accordingly. If Germany were now formally to declare her "well known and very moderate" peace terms it is believed after the announcement of what are characterized as the entente's absurd and exorbitant conditions, it would place Germany in the false light of suing for peace—of imperatively needing and wanting peace at any price.

While the bottom has dropped out of peace speculation, there is still a keen popular interest in what President Wilson will do and what America will say. The questions are on every tongue. Increasing importance is certain to be attached here to America's attitude in the coming week. Scanty reports from America are utterly conflicting. Berlin is being told that President Wilson was greatly pleased by the entente note and hoped that the central Powers would make their conditions known, and that official Washington regards the answer as ending the prospect of an early peace.

A significant answer to the entente note is given by Theodor Wolff, the chief editor of the Berliner Tageblatt, who is the champion of a "new orientation" in Germany's internal politics.

Discusses Entente Offer.

"The entente offer us their help as liberators," Wolff writes. "It is well known that they want to free us from militarism. To be sure, nothing is worse or less manly than for so-called liberals in Germany, who before the war had very much to say and write about militarism, now to act as if they had never known this phenomenon. It is one small manifestation of weakness of character to confuse the army with militarism and the thing against which one formerly fought, with that which, in overwhelming measure, has an eternal claim on our gratitude and admiration.

"Many people today, even those who stand far on the right (conservative) realize that a radical change must be made in the organization, structure and Constitution of the German empire. The 'Obreigketiztaat' (supreme state) has outlived itself. It is impossible that the men who guide the destinies of the German people shall in the future, without the collaboration of the representatives of the people, come or go, or arise like Venus from the salt waves. It is impossible that decisions shall be made behind closed doors affecting the future of the nation, of the body public, and of individuals without any control, without any asking of parliament.

"This Olympian system must give way to a parliamentary system in which the people's representatives must participate and share the responsibility of government, as in all other states, and not remain merely irresponsible 'after-dinner speakers.'

"Parliament must, by becoming the real path to power, bring to the front the talented and able men, must educate the political giants and capacities of men, and then, so metamorphosed, place them in the governmental positions as in every other 'kultur land' has long been a matter of course.

Reform a War and Peace Question.

"We should at least come to realize that reform or new orientation would create an entirely new situation for the German empire, and that it is intimately connected with the question of war and peace.

"But what a delusion it is if the entente apostles of liberty believe that this German nation will suffer itself to be cured from without—will let its reforms be made by a foreign tailor! The thousandfold expressed opinion abroad, that we do not understand the psychology of other nations in Germany, is by no means unfounded; but are they who undertake to dictate freedom to the German people at the same with subjugation, masters of psychology?

"When has a nation possessing its own great history ever viewed a regime formulated by strangers without aversion?

"What madness to suppose that one could ever root out militarism if one were ever to succeed in so crushing Germany, so carving and tying up Germany as the entente seeks to do in its carnivorous note! From such a day on Europe would have no quiet hour any more."

Wolff concludes by saying that in the years before the war the entente had plenty of opportunity to work against that spirit one calls militarism of pan-Germanism. It was strengthened, he says, when nationalism awakened in France, when the entente game assumed a suspicious form, and when the Russian Grand Dukes made their hatred of Germany apparent, just as militarism or pan-Germanism in turn was the means of strengthening the Chauvinism of the others.

Means to Prevent Future Crises.

"If now, under the pretext of destroying militarism, the pan-German castles and reactioners' walls, the entente preaches the annihilation of Germany," he says, "they merely show that their cleverness is not as great as their lust for plunder. What could emasculate the Chauvinists in all countries, prevent future crises and really free the national questions? Only a policy in the sense of the German offer, or President Wilson's note, which tolerates no oppressors and no oppressed and creates no lasting anger and no incurable bitterness."

Calling on the warring German Socialist factions to heal the split in the party and to present a solid front against the enemy in the interest of national defense and the accelerating of peace, the Voerwarts says:

"Since our enemies want war, with the avowed object of crushing Germany, it is the duty of the Government to continue the war with all possible force. The Government is responsible for it that no suitable means of defense be used calculated to have the contrary effect of prolonging the war." Thus is the paper maintaining its stand against ruthless submarine warfare.

BUSCH RETIRES AS BANK HEAD

August A. Busch, the brewer, yesterday retired from the presidency of the Lafayette-South Side Bank. A. C. F. Meyer, heretofore the first vice president, was elected to succeed him and Busch accepted the first vice presidency.

Busch asked to be relieved of the presidency because of heavy demands made upon his time in connection with his other large interests. The South Side Bank was founded by his father, Adolphus Busch, who was its president until his death. Henry Ziegenhein retired from the board, having disposed of his stock in the bank.

The Austrian Emperor's Funeral Cortege
In Rotogravure with a score of other news pictures—in
Next Sunday's Post-Dispatch
More than 10,000 offers and opportunities in the Big Real Estate and Want Directory Sunday.

ST. LOUIS POST-DISPATCH

How Money Will Be Spent for St. Louis Zoo
Plans for novel improvements not known in this country considered. See
Next Sunday's Post-Dispatch
A more attractive St. Louis will make home ownership more general. See the home offers in the Real Estate Columns.

PAGES 13—22. ST. LOUIS, THURSDAY EVENING, JANUARY 18, 1917.—PART TWO. PAGES 13—22.

PUBLIC SERVICES FOR DEWEY TO BE HELD IN CAPITOL

Great Demonstration in Honor of Admiral Planned for Funeral Saturday.

CONGRESS TO ADJOURN

Government Departments Will Also Close for Day; President Calls at Home.

WASHINGTON, Jan. 18.—A great public demonstration to honor Admiral Dewey, at the funeral here, Saturday, is being planned today by various Government departments.

Public services will be held in the capitol rotunda at 11 o'clock, and the body will be carried at the head of a long funeral cortege up Pennsylvania avenue, from the Dewey home, where private services will be held earlier.

High officials, midshipmen from Annapolis, sailors and marines and other army and navy units, will be in the procession.

High officials, midshipmen from Annapolis, sailors and marines and other army any navy units, will be in the procession.

Congress will be adjourned for the day and all Government departments will close.

At noon all senior ships of the navy, wherever they are stationed in the world, will fire a salute of 19 guns in honor of the dead Admiral. Flags are to be at half mast and the Navy Building will be draped in black.

Message Sent to Congress.

President Wilson called at the Dewey home yesterday to extend his sympathy. He also sent a special message to Congress formally announcing the Admiral's death and paying tribute to him.

Naval officers said that probably never before had such signal honor been paid a dead hero as that provided for Admiral Dewey in Secretary Daniel's order sent broadcast by the Arlington wireless station to American vessels and shore stations everywhere.

"It is with feelings of genuine grief," the order said, "that the Secretary of the Navy announces the death at 5:56 p. m. yesterday at his residence in Washington of the Admiral of the Navy.

"The career of George Dewey ran in full current to the end. Vermont was his mother State, and there was always in his character something of the granite of his native hills. Dewey was under fire with Farragut in the Mississippi River and bore himself gallantly throughout the war between the states.

"The battle in Manila Bay on May 1, 1898, made him the foremost naval officer since Farragut and victor of the first American sea fight with a foreign foe since the War of 1812.

Without the Loss of a Man.

"'Gentlemen, a higher power than we has won this battle today,' the Commodore said to his Captains at the conclusion of the battle, when it had been learned that the victory, one of the most decisive in our history, had been won without the loss of a single American seaman. In peace, in war; in sickness, in health; in victory and in conflict, and in every relation of life, Admiral Dewey invariably exhibited the virtues of the patriot and the Christian.

"His whole life, 62 years of which were spent in the navy, was full of honorable achievement and his service in peace has been hardly less distinguished than his laurels in war. As president of the General Board of the Navy since its inception, he has played a leading part in making the nation ready for war on the seas. The same statesmanlike qualities which he exhibited in handling the international situation at Manila after the battle of May 1, 1898, he has shown as the head of this board of naval experts.

The Admiral of the Navy.

"In recognition of his victory in Manila Bay, the then Commodore was advanced one grade to that of Rear Admiral, and in addition received the thanks of Congress. Later, by special act of Congress, he was promoted to be the Admiral of the Navy, a rank never held by an American naval officer previously, although two, Porter and Farragut, were rewarded with the rank of full Admiral. He was placed by Congress on the active list until such time as he might see fit to apply for retirement. But his active spirit could not rest. He never folded his hands. He chose to die on the bridge, even until the Pilot came aboard his life craft who should take him across the bar. He died one of the foremost figures of modern times.

"On the day of the funeral the flag will be displayed at half mast at all navy yards and stations and on board all ships in commission and 19 minute guns will be fired at noon from each navy yard and fro mthe senior ship present afloat.

"The Navy Department will be draped, and all officers of the navy and Marine Corps will wear the badge of mourning with the uniform for 30 days.

"The Navy Department by executive order will be closed on Saturday, Jan. 20, 1917."

Egyptian Hustlers to Dance.

The sixth annual banquet and dance of the Egyptian Hustlers will be held at Tower Grove Turner Hall Saturday night.

ST. LOUIS POST-DISPATCH

Founded by JOSEPH PULITZER, Dec. 12, 1878.
Published by the Pulitzer Publishing Co.,
210-212 N. Broadway.

SUBSCRIPTION RATES BY MAIL IN ADVANCE
Daily and Sunday, one year $9.10
Daily without Sunday, one year 6.50
Sunday only, one year 2.60
Remit either by postal order, express money order or St. Louis exchange.

By Carrier, { In St. Louis and Suburbs, per month 65c
Out of St. Louis, per month 65c

Entered at postoffice, St. Louis, Mo., as second-class matter.

Bell, Olive 6000 Kinloch, Central 6000

THE POST-DISPATCH PLATFORM.

I know that my retirement will make no difference in its cardinal principles, that it will always fight for progress and reform, never tolerate injustice or corruption, always fight demagogues of all parties, never belong to any party, always oppose privileged classes and public plunderers, never lack sympathy with the poor, always remain devoted to the public welfare, never be satisfied with merely printing news, always be drastically independent, never be afraid to attack wrong, whether by predatory plutocracy or predatory poverty.

JOSEPH PULITZER.

April 10, 1907.

LETTERS FROM THE PEOPLE

A Housewife's Version.

To the Editor of the Post-Dispatch.

I have just read "Trouble of a Cook" in your "Letters From the People," and as I am at present particularly interested in the help question, I am wondering if you will permit a few words on the other side—that is, from the viewpoint of the housewife.

The writer of the letter in the Post-Dispatch of Jan. 11 is evidently not a "girl" of the ordinary type, else she could not have written the letter. She is certainly fairly well educated, and has learned to do one thing well. She is right in expecting to be paid for doing it. It is merely her misfortune that so few people in St. Louis or elsewhere can afford to pay $40 or $50 for cooking alone. She is by no means the kind that we have usually to deal with. For the most part, the average servant girl does not know how to do anything at all, and worse still, is unwilling to learn. She says on applying for a situation that she can do plain cooking, which means that she can serve up an unutterable mess of meat and potatoes that nobody can eat. She does not know how to set a table, and her knowledge of serving is nil—or she pretends that it is. I have had girls that had previously worked for families that I knew were very particular as to their mode of living, and yet when they came to me they simply slid back into their own slovenly ways and I did not get the benefit of their former training. They did not want to serve. They were like the girl who said she would take a certain situation provided the family would "do their own stitchin'." It would seem that I am the type of housewife who despises the working girl. I am—and I am not. I despise her inefficiency and utter lack of ambition.

But I also have the deepest sympathy for her because of the unattractiveness and monotony of her means of livelihood, and I realize that she is only partly to blame. Actions of hers that seem inexplicable at first sight are clear enough when one considers her birth and upbringing. I have tried to lighten her work by buying most of the modern appliances that can do it, but instead of appreciating them, she has even refused to use them; or, on the other hand, has abused them with a reckless disregard of their value. She has broken my dishes, wasted my provisions and gas willfully and spitefully, and has bitterly resented any objection I might make, no matter how gently it was presented. She never takes my view—that my home is my own, and she is employed to help me conduct it as I want it—and that that is my inalienable right. It infuriates her that I will not allow the cooking utensils to be lined with a filthy brown coating that a little cleanser will remove in five minutes, or that I insist upon certain dishes being cooked my way, as I and my family like them. I know that to some extent she simply cannot understand my point of view.

Things that make all the difference in the world to me she looks upon as of no consequence at all and continues to do her way in spite of heaven and earth. She will also almost invariably leave when there are guests in the house. I am not permitted to invite my family or friends into my own home in the place of losing my maid. Recently I had a girl who on one occasion broke her right arm. For a month she was practically helpless. However, I allowed her to remain (she had a brother living in the city), paid her two-thirds of her regular wages and did all her work myself. For two summers and one Christmas she had had vacations with full pay—twice for a month at a time. This Christmas my sister and two children visited me. She and I did most of the work, so that this girl could have no possible excuse to complain. But, in spite of that, and former kind treatment and an expensive Christmas gift, she announced her intention to "quit" on New Year's day.

Such is the nature of the appreciation and gratitude I have found among them. In housecleaning they are as inefficient as in cooking. They do not know how to do any one thing well, and they do not want to learn. They hate being "servants" and they hate their employers and their situations, and their only idea is to "get by" on as little work as possible. They are constantly changing situations in search of a cinch. I have had many, and found them all alike. It seems to me that the servant question should by all means be brought and kept before the public eye. The comfort and happiness of the American home is really jeopardized by present help conditions. Something should be done—not only for the housewife, but for the "girl" as well. She is now leaving a warm room, clean environment, good food and plenty to wear to work in store or factory for a miserable pittance that scarcely enables her to keep body and soul together, and is a constant temptation to surrender her self-respect. I do not believe the problem will be properly solved until both sides shall have organized. The girl will insist upon certain hours and certain privileges, and the housewife upon a certain standard of efficiency.

MRS. T.

JOBS AND PROFITS.

Gov. Gardner has outlined to the General Assembly an excellent plan for the reorganization of the penal and reformatory institutions of the State on a basis of economy, humanity and efficiency.

The plan includes a bi-partisan prison board to take over the control and management of the prisons. It will do the work which is now done for each institution separately by a number of boards. It will contract for supplies for all, thus insuring economy of purchase. It will make all appointments, thus making for competent management. It will provide for the disposition of offenders in such a way as to give them the fullest possible opportunity for education, trade training, self-support and reform.

The plan provides what the State penal and reformatories lack. It promises to turn our disgraceful and inhuman penitentiary into a credit and an asset to the State.

One would think that there would be no hesitation by legislators elected to conserve the honor and interest of the State over a plan of this kind. One would think that legislators would enthusiastically and promptly seek and adopt a plan to save money, save manhood and womanhood and redeem the name of the State. But they do hesitate. There is bitter opposition to the plan. Its adoption and the enactment of laws to carry it out is considered doubtful for two reasons.

1. JOBS.

The abolition of separate boards and the reduction of employes—the substitution of one central board for several local boards and the reduction of many incompetent to a few competent employes reduces the spoils at the disposal of Democratic party leaders.

The patronage of party leaders and the jobs of party workers weigh more than the interests of the State.

It is hinted that there will be opposition to the reform plan from friends of the new Warden, former Lieutenant-Governor Painter, because its adoption would deprive him of his job. The job of one office-holder weighs more with some legislators than the interest of the State in humane, economical, efficient prison management.

2. PROFITS.

The adoption of the plan would cut off the great profits of contractors in convict labor and in supplies under the old inhuman extortionate, inefficient system. The losses of the State and the disgrace and menace to the State of inhuman and inefficient penitentiary management weigh less with some legislators than the excessive profits of contractors and dealers.

Shall the interests of the State be sacrificed for office-holders' JOBS and contractors' PROFITS? What do the people of Missouri think?

The British have captured another town in Mesopotamia in their drive toward Bapaume.

UNSWATHED LIBERTY.

From Chicago, our ever interesting neighbor, so appropriately called the Windy City, comes the news that Prohibitionists in convention there assembled object to the scantiness of attire of the Miss Liberty who adorns the new two-bit pieces. One is tempted to ask how much clothing those people want for a quarter, but one refrains. It is too serious a matter for idle jesting.

With due deference to the honesty of their motives, it is hard to escape the feeling that the Prohibitionists' viewpoint explains itself. In the Prohibitionist mind, liberty is not only to be completely clothed. It is to be swathed. The more it is vested with artificial coverings, the better the Prohibitionist thinks of it. One can understand his natural chagrin at beholding the free, untrammeled vestal of the new coin. Indeed, it would not be surprising if he actually declared the minx to be masquerading as Miss Liberty when really she is Miss License, and everybody knows how a Prohibitionist feels about license.

However, the rest of us will doubtless be able to get along with this charming and ingenuous female. They can't hand out too many of her photographs to suit us.

FOOLS TO THE FRONT.

We doubt if there is a lunatic asylum in the country which would tolerate such a proceeding as that going on before the House Committee on Rules.

Most of the inmates of lunatic asylums have their lucid intervals, in which they are as quick as anybody else to resent insults to their intelligence. The so-called "leak" investigation by the Committee on Rules is an insult to all intelligence. Whether the blame rests on the partisan shamelessness of Republicans or the weak-minded folly of Democrats, the reputation that is most damaged is the reputation of the Congress of the United States.

The inquiry has now reached a point at which it has made itself a matter of public ridicule. If the committee were to succeed in producing evidence that there had been a "leak," and that high public officials had profited from Wall street stock-jobbing, nobody would believe it. Such evidence would have the same public standing as the "A. Curtis" letter so solemnly produced by Representative Wood and the Lawson testimony, which does not rise to the dignity of backstairs gossip.

The truth of the matter is that the investigation was started as a political proceeding, certain Republicans believing that there was a chance to smirch the Wilson administration. The Wood resolution was a resolution to inquire "whether or not anyone high in the administration of governmental affairs in the United States or any relative of anyone high in the governmental affairs of the United States profited financially" by the fluctuations of the stock market, following the dispatch of the President's peace note.

Naturally, such an inquiry could not rise above its source, but remembering even that Representative Wood is an Indiana machine Republican, nobody could have been prepared for the staggering revelations that have followed.

That it should be possible for a committee of Congress to act as a public sewer for all the irresponsible gossip of Wall street and Washington is beyond belief. That such a proceeding could be instituted without a scrap of evidence to show that there was a "leak" or that anybody profited is more than incredible. In considering the blackguard nonsense of the Lawson testimony, which was plainly inspired by an appetite for notoriety and self-advertisement, it is well to remember that the Lawson performance was no more scandalous than the "A. Curtis" letter which Representative Wood used to bolster up his resolution.

AGAINST BELGIAN DEPORTATIONS.

The call for the meeting to be held tonight at the Wednesday Club, to protest against Belgian and other deportations is signed by representative citizens of all nationalities, races and creeds. Archbishop Glennon and Bishop Tuttle join with Jewish rabbis, ministers of other denominations, educators, physicians, lawyers, business men in protesting against the revival of slavery and medievalism. The petition to the President, which is to be indorsed and signed by protesting citizens throughout the country, follows:

I. RESOLVED, That we, citizens of St. Louis, irrespective of political affiliations, respectfully but urgently request the President of the United States to take such further measures as in his judgment will be effective in checking further deportations of Belgian men and women by the occupant German authorities, and in procuring the restoration of those already deported.

II. RESOLVED, That if at any time satisfactory evidence of similar deportations by other belligerents is secured, our condemnation should apply equally to these.

III. RESOLVED, That since Article 46 of the Hague Convention of 1907 insists that "Family honor and rights, the lives of persons, and private property, must be respected" by the occupant of conquered territory, and since Germany and the United States are parties to this convention and are bound by these rules, we hereby enter our protest against their violation and assure the President of our support in taking such steps as he may deem necessary for their enforcement.

Every American citizen can sign the petition with a clear conscience, no matter where his war sympathies lie or what his origin. It is a petition in behalf of humanity and civilization, directed against all violations of their rules and standards. It has found ardent support in the German Reichstag and among the German people. Tonight's meeting should bring a rousing and vigorous expression of the sentiment of St. Louisans.

An English concern is going to provide the shells for American battleships armored with Krupp steel. We're neutral.

GNATS, CAMELS AND MR. PERKINS.

Though a minor incident, the refusal of the Hon. George W. Perkins to assist further in the G. O. P.-Bull Moose amalgamation because John T. Adams of Iowa was chosen vice chairman of the national committee is one of the most curious incidents of late politics. Mr. Adams is described as a reactionary, but what must be his brand of reaction if Mr. Perkins is unable to condone it after all he condoned in the campaign? Becrusted old reactionaries controlled the Republican national convention. They exerted an influence during the campaign much greater than that a mere vice chairman can exert. They spilled the beans when Mr. Hughes visited California. Now when an almost unknown man whose reactionary views are only putative is given a subordinate place in the party organization, Mr. Perkins kicks up a row.

A formal approval of Mr. Perkins' withdrawal from the political peace dinner was at once forthcoming from Col. Roosevelt, which makes it probable that both have some new move in contemplation. But perhaps we have not had lately a finer example of straining at a gnat after swallowing whole droves of camels.

BOSTON ENGLISH.

The esteemed Boston Transcript remarks that the population of Missouri is divided into two classes, "those who call the State 'Mizzoury' and love it, and those who call it 'Missoura' and wish it had more society and less mules." Out here in Missouri, Brother Transcript man, we should say "fewer mules," not "less mules." Such nice distinctions may not be important around Boston, but in Missouri grammar they are essential—especially when one is speaking of the Missouri mule. He is a shy, nervous, temperamental creature and heaven knows what might happen to those who were careless in the use of language in his vicinity.

SPY TRUST UNSCRAMBLED.

Because New York had the right Judge—Julius M. Mayer—in the right place, the drama escaped a benumbing peril before the drama itself was conscious of it. In a copyright case in Judge Mayer's court it was alleged that rights in a novel had been infringed in the making of a play. Sifted down the court found that the charge was true to the extent that both novel and play had a spy as one of their dramatic personae. Every well regulated novel or war play must, declared the Judge, have either a male or female spy, who must be a very villainous person, always getting somebody into trouble. He laid down some rules governing the spy of current drama:

> Female spies must usually be handsome or at least attractive. Sometimes they have flashing jewels, although occasionally a minor female spy who, say, is the landlady of an inn, is permitted to be afflicted with embonpoint rather than jewels.

If literary property in spies had been recognized, how long would it be before the eternal triangle, the mortgage on the homestead, the forged papers, the woman with a past, the gentleman burglar, even the villain and his cigarette and other common assets of the play-making guild would be pre-empted, covered by title and made available only under a leasing system protected by heavy royalties, after the fashion of the Shoe Machinery Trust?

The Playwrights' Union and all of us with an ambition to join the union are exceedingly fortunate that Judge Mayer is a Judge of discernment and probably also a first-nighter.

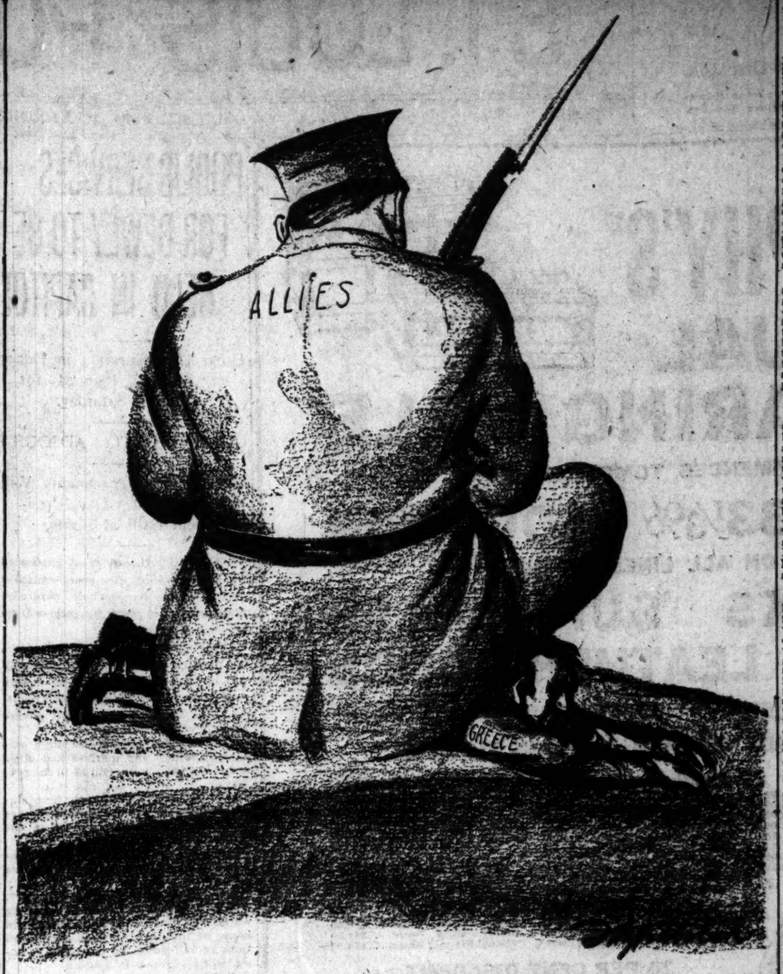

PROTECTING A SMALL NATION.

JUST A MINUTE

Written for the POST-DISPATCH *by Clark McAdams*

MR. ANTWINE SUGGESTS A BARGAIN.

"THIS ought to be an excellent time for the Democrats to make a bargain with the Republicans about prosperity," Mr. Antwine said.

"They ought to say to the Republicans that if the Republican party will admit the insincerity of all the claims it has made for protection as a means of rendering the country prosperous, the Democratic party will admit that the prosperity we are having now is due to the war.

"That ought to be fair. It seems absurd for any such agreement to be proposed, but I don't know how we could otherwise hope to pitch our national campaigns upon a higher plane than they have been enjoying. The times are always attributed by the people to the party in power. The Republicans have taken advantage of this singular condition time and again, and even Col. Roosevelt tells us the Democrats were not to be beaten last fall, when the country was prosperous.

"Probably this is as truly a part of the folk lore of the country as the tradition with respect to the proper phase of the moon for planting potatoes or that of the influence of the Zodiac upon pains in the feet. Let us say the Democrats had denied any responsibility for the present prosperity. Is it any likelier the people would have believed them than if times had been hard and they had asked not to be blamed? I don't think so. The Republican party kept itself in power for at least 25 of the last 50 years with professions which sometimes denied even Providence any credit; but the people went right on swallowing that grotesque fallacy just the same.

"It is the Democratic party which has most to gain by the removal of this aged sophism from American politics. It has something else. The Republican party naturally wants to retain it, because it hasn't anything else. The thing for the Democrats to do is to make terms with the Republicans while they have them down. If they will threaten to reign 50 years, as the Republicans did, on the basis of $2 wheat and Republican incompetence in business, the Republicans will sign up in a hurry. They know their own thunder when they hear it."

What is pretty generally thought of other people's property and keeping it up nicely is indicated by what joyriders do to an automobile. If they wreck a car before they abandon it, they still show almost as much consideration for what belongs to someone else as is usual with respect to what belongs to other people. One would suppose that a joyrider would buy a little oil before he would grind out the bearings of a car with which he is having a good time chiefly at someone else's expense; but after all that is not quite in human nature. If we look around we discover most of the property that is nicely and carefully handled to be in the hands of its owners. Automobiles have not discovered this great truth to us. They have only emphasized it with the occasional crash of something ponderous and valuable removing a lamp post.

THE POET.

THE poet meditated
In true poetic style;
He clasped a bunch of manuscript,
And hummed a tune the while.

He was a real philosopher,
As any bard should be;
And thro' a cloud of dark despair
Advantages could see.

"I haven't traveled far," he said,
"Experience I lack,
But here's a manuscript that's been
Around the world and back.

"I've never seen myself in print,
Nor read by other eyes;
But 'tis as well, for if I did,
I'd die of my surprise.

"And if some day I starve to death,
Or shoot myself in two
The news will read, 'GREAT POET DEAD.'
For that's the way they do."

JULIA CLOPTON CRESAP.

One of our readers who knows about military things suggests that it is scarcely likely, as he read in one of our morning papers of yesterday, that the First Regiment is going to fire a salute of twenty-one guns when the Free Bridge is opened. He thinks the Battery, which has the guns, might fire some sort of salute; but if the First Regiment, which has no guns, undertakes something of the kind it will be done with rifles, exactly as the police, if they attempt a salute, will probably do it with pops. We know little of such things, but you may safely take it from our readers. We do know, however, that twenty-one guns is the President's salute and the one with respect to which we had such a bitter controversy at Vera Cruz, which makes us suspect on our own hook that this is not even the number of guns to be fired. Probably what is planned is a gun for each year it has taken us to build the bridge, which would be firing enough, thank you.

There are so many characters on the stage in the drama of our midwinter thuggery that the average newspaper reader cannot hope to recall who is who. The police ought really to group the different kinds of outlaws as much as possible and thus keep down the detail to be carried in one's head as the action proceeds. Whether the young man charged with having robbed the cashdrawer at Mr. Bratwurst's butcher shop is also suspected of having run with the jug of molasses from the United Groceries at Fifteenth and O'Fallon, or if he is also held upon identification by 87 residents of the 5700 block on Page as the daylight burglar recently operating in that neighborhood, is too important for any of us to be in doubt. If a more intimate knowledge of crime is all we get out of being robbed and slugged all over town, we are all the more entitled to that knowledge as clearly as may be. It should not be presented to us as a riddle which only some Oedipus among us is to guess while the rest of us wonder.

As we understand the audion amplifier, in which the fall of a feather sounds like a wrestler hitting the mat, the terrific crash of merely falling asleep is happily to become the means of keeping awake hereafter.

Maybe we could increase the fame of St. Louis around Buckingham Palace, which thinks we are in Montana, by reminding it of what we have also done here for relief in Germany. We aren't going to be polite if the Palace isn't.

ANSWERS TO QUERIES

BEAUTY CULTURE.

MRS. S. B.—To straighten curly hair you might keep it cut short and brush it as flat as possible. Said to straighten kinky hair: Eight ounces beef suet, 1 ounce yellow wax and camphor, 2 grains benzoic acid, and half grain oil of lemon, 8 drops oil of cassia. Mix wax and suet over slow heat, add camphor and when a little cool, the other ingredients; apply as any other pomade.

PLEASE.—Hair tonic: Sulphate of quinine, 20 grains; alcoholic tincture of cantharides, 2 drams; extract of Jaborandi, 2 drams; Jamaica rum, 2 ounces; glycerin, 1 ounce; bay rum, 4 ounces; elderflower water, sufficient to make one pint. Persevere in rubbing. Or just rub in crude petroleum; or dissolve half small cup of salt and 10 grains quinine in quart bay rum. Too much salt stiffens.)

E. W.—For red, rough hands a reader said to be certain is wearing loose kid gloves at night. Hands must first be cleansed in lukewarm water and a strictly pure soap. They are then treated to a lemon bath, the juice having the effect of bleaching and softening the skin. Just before retiring massage the hands well with a good cold cream and without wiping away any remaining portion slip on the loose gloves.

CLEANSING.

MRS. R. B.—Perspiration stains on delicate cloth: Lay stain over some blotting paper and sponge with grain alcohol and ether solution. Solution should be made by mixing equal portions of each. The sponging should be vigorous and kept up until cloth is dry; then spot should be touched lightly with ammonia water. This will leave a slight blur, which can be removed by rubbing with French chalk on the wrong side. The chalk is cheap and can be procured at druggist's with the ammonia water. Do not forget the blotting paper, as it keeps the solution from forming a ring around the spot.—Popular Mechanics.

B. B.—For cleaning white shoes a ready-made preparation can be bought at shoe stores. If you prefer home preparation, French chalk will often cover the spots on silk or canvas shoes if used immediately when the shoes are taken off. A gum can be used as an eraser to remove spots or dirt. Pipe clay, made into a soft paste with water and applied as a paint and left until dry and then brushed, will cover spots that cannot be rubbed off. Have a tree for your canvas shoes. Fit them on the tree and wash them with soapsuds to which has been added a tablespoonful of ammonia to each quart. Wash with a brush and rinse in clean warm water. Place them in the sun to dry. Gasoline will clean white suede or kid shoes. (Unless you prove that the manufacturers have not kept their contracts you will have to keep yours.)

LAW POINTS.

F. D.—Missouri divorce residence is 1 year. There is no "divorce limit" as to time. It is a matter for the court.

M. M.—Unless you pay at times specified, you may be sued for possession; some leases provide certain number of days' grace. Read your lease.

G. M. AND O. H.—If any proceeding is brought on the note administrator will receive due notice and if none within 1 year from date of publication of notice same would be barred.

RUTH.—If the estate was not a vested one, widow of deceased would have no interest, under Arkansas law, in the case you mention; but if children they would take their father's share.

ANXIOUS.—The share wife receives under her husband's will, goes to her absolute, unless by such she was to take a lesser estate and so expressed in the will; she remarrying would make no difference.

SYMPATHIZER.—In Missouri, insanity is not statutory ground for divorce. In District of Columbia, Idaho, Iowa, Utah it is; in Maine it is under certain limitations. Insanity at time of marriage is ground for divorce in Mississippi, North Dakota, Pennsylvania, South Dakota, Virginia.

R. M. K.—As to what the wife can claim in your case depends upon what the husband's estate consisted of at time of his death; until then so far as the administration laws are concerned, or of dower, she must wait. Wife could not prevent husband from spending the money he now has or may have; it is only what he may have at his death which would concern her.

MISCELLANEOUS.

CURIOUS.—Fiore (Italian) flower.

Mrs. J. B. S.—See goldfish article in this office.

SECRETARY.—Lodge letter of condolence may properly be mailed after the funeral.

READER.—U. S. males 47,881,[illegible]; females 44,659,989.

E. G. AND B. P.—First of Lone Star Ranger began Oct. 22, 1916.

M. L.—Simply address Interstate Commerce Commission, Washington, D. C.

PETE.—Swimming from Alcatraz Island to San Francisco is common and is no great feat.

J. H. S.—Write Board of Governors of London Stock Exchange in regard to London Stock Exchange seats.

P. F. C.—We have not the individual totals of eight stocks you ask for. Write Wall Street Journal, New York.

F. B. K.—You would have to advertise for work at home. We cannot be certain, however, that you would get it.

K. H. B.—(Correction.) "Heart of Midlothian" is by Scott, not by George Eliot, as erroneously stated in your answer of yesterday, appearing in first editions.

K. B. L.—Common method of writing at a surplus in bookkeeping is to declare a dividend, as soon as the net gain is found, for a portion of that gain. The credit "dividend" account for the amount of the dividend—thus declared—and "surplus fund account" for the balance.

J. C. F.—Persons residing outside St. Louis may obtain books from the St. Louis Public Library in two ways—personally, as nonresident cardholders, or by interlibrary loan, through the public libraries of the place where they live. You might write Missouri Library Commission, Jefferson City.

H. A. M.—"Red tape" seems to be necessary in the matter of employing nurses for European war service. Every nurse must have a passport and the State Department must know exactly what it is doing in issuing the passport. War makes exceptional conditions everywhere.

B. A. and S. M. W.—As a rule warts disappear from the hands of a child without any trouble, no matter how many nor how big they may be. A good way to take them off is to apply a few drops of coal oil, the kind that is used in lamps, three or four times a day, rubbing it in well; in time the warts will dry up and drop off. For a grown person who can take care of such things properly a lotion made by adding a dram of salicylic acid to an ounce of collodion may take off troublesome warts. Have the lotion in a bottle with a small brush running through the cork; apply twice a day. For corn cures have salicylic acid as a basis, one of these may be used, with being only callosities grown large, extending outwardly, without any root into the flesh, as will a corn, which is always covered. A paste that has tried with success many times is made by mixing drams each of iodoform, savin and verdigris with one ounce of soap cerate. This paste had been prepared by a druggist. Spread a piece of this on a bit of white kid over the wart and apply, letting it remain on half an hour; wash off the paste and repeat twice a day or more. Application should be early tried, as it may make a sore, as it may fester and be very troublesome. Sometimes just rubbing warts with table salt (when it will remove them) or any of the other remedies if this fails. Iodoform oil is quite as good as kerosene; the only way is to try one after another. If there is no result, try [illegible]; it is impossible to treat each case [illegible]

...ERS TO QUERIES

BEAUTY CULTURE.

...B.—To straighten curly hair, ...t keep it cut short and brush ...as possible. Said to straighten ...r: Eight ounces beef suet, 1 ...low wax and castor oil, 2 ...nzoic acid, and half grain oil of ...drops oil of cassia. Mix wax ...over slow heat, add castor oil ...a little cool, the other ingredi...ly as any other pomade.

...—Hair tonic: Sulphate of ...0 grains; alcholic tincture of ...s, 2 drams; extract of jabo...rams; Jamaica rum, 2 drams; ...1 ounce; bay rum, 4 ounces; ...r water, sufficient to make ... Persevere in rubbing. (Or ...n crude petroleum; or dissolve ...ll cup of salt and 10 grains ...quart bay rum. Too much ...ma.)

...For red, rough hands a cure ... certain is wearing loose kid ... night. Hands must first be ...in lukewarm water and a ...ure soap. They are then ...a lemon bath, the juice having ...ffect of bleaching and healing ... Just before retiring massage ...well with a good cold cream, ...out wiping away any remaining ...lip on the loose gloves.

CLEANSING.

...R. B.—Perspiration stains on ...cloth: Lay stain over some ...paper and sponge with grain ...and ether solution, which ... made by mixing equal por...ach. The sponging should be ...and kept up until cloth is dry. ...should be touched lightly with ...water. This will leave a slight ...ch can be removed by rubbing ...ach chalk on the wrong side. ...is cheap and can be procured ...t's with the ammonia water. ...rget the blotting paper, as it ... solution from forming a ring ...e spot.—Popular Mechanics.

...For cleaning white shoes a ...ade preparation can be ...t shoe stores. If you pre... preparation, French chalk ...n cover the spots on suede ...s shoes if used immediately ... shoes are taken off. Art ...be used as an eraser to re...ts or dirt. Pipe clay, made ...ft paste with water and ap... a paint and left until dry ... brushed, will cover spots ...not be rubbed off. Have a ...your canvas shoes. Fit them ...tree and wash them with a ... to which has been added a ...onful of ammonia, to each ...Wash with a brush and rinse ... warm water. Place them in ...to dry. Gasoline will often ...lite suede or kid shoes. (Un...prove that the magazines ...t kept their contracts you ...to keep yours.)

LAW POINTS.

...—Missouri divorce residence. ...There is no "divorce limit" ...me. It is a matter for the ...

...—Unless you pay at times ... you may be sued for pos... some leases provide certain ... of days' grace. Read your ...

...AND O. H.—If any proceed... brought on the note admin... will receive due notice and ... within 1 year from date of ...on of notice same would be ...

...—If the estate was not a ...ne, widow of deceased would ... interest, under Arkansas ...the case you mention; but ...en they would take their ...share.

...OUS.—The share wife received ...er husband's will, goes to ...ate, unless by such she was ... a lesser estate and no ex... in the will; she remarrying ...ake no difference.

...ATHIZER.—In Missouri, in... not statutory ground for ... In District of Columbia, ...owa, Utah it is; in Maine it is, ...rtain limitations. Insanity at ... marriage is ground for di... Mississippi, North Dakota, ...ania, South Dakota, Virginia.

...K.—As to what the wife may ...your case depends upon what ...band's estate consisted at ...his death; until then so far ...dministration laws are con... or of dower, she must wait ...ld not prevent husband from ... the money he now has or ...ve; it is only what he may ...his death which would con...

MISCELLANEOUS.

...OUS.—Flore (Italian) flower.

...B. S.—See goldfish article at ...e.

...TARY.—Lodge letter of con... may properly be mailed after ...ral.

...ER.—U. S. males 47,822,277, ...44,659,989.

...AND B. P.—First of Lone Star ...began Oct. 22, 1916.

...simply address Interstate Com... Commission, Washington, D. C.

...—Swimming from Alcatraz ... San Francisco is common and ...at feat.

...S.—Write Board of Governors ...n Stock Exchange in regard to ...Stock Exchange seats.

...—We have not the individual ...eight stocks you ask for. Write ...et Journal, New York.

...—You would have to advertise ... at home. We cannot be cer... ever, that you would get it.

...B.—(Correction.) "Heart of ...an" is by Scott, not by ... Elliot, as erroneously stated ... answer of yesterday, appear... first editions.

...L.—Common method of arriving ...plus in bookkeeping is to declare ...nd, as soon as the net gain is ...r a portion of that gain. Then ... "dividend" account for the ... of the dividend—thus declared ...plus fund account" for the bal...

...—Persons residing outside St. ...ay obtain books from the St. ...blic Library in two ways—per... as nonresident cardholders, or ...library loan, through the public ...of the places where they reside. ...t write Missouri Library Com... Jefferson City.

...M.—"Red tape" seems to be ... in the matter of employ...es for European war service. ...urse must have a passport. ...State Department must know ...what it is doing in issuing ...port. War makes exceptional ...ns everywhere.

...and S. M. W.—As a rule warts ...r from the hands of a child ... any trouble, no matter how ...or how big they may be. A ...y to take them off is to apply ...rops of coal oil, the kind that ...in lamps, three or four times ...rubbing it in well; in time the ...will dry up and drop off. For a ...person who can take care of ...ngs properly a lotion made by ... a dram of salicylic acid to an ... collodion may take off troubl...arts. Have the lotion in a bottle ... small brush running through ...t apply twice a day. As most ...tres have salicylic acid as a ...ne of these may be used, warts ...nly callosities grown larger and ...g outwardly, instead of down ... flesh, as will a corn, where it ...er covered. A paste that may be ...ith success many times is made ...ing a dram each of powdered ...ed verdigris with one ounce of ...orate. This paste had been ...d by a druggist. Spread a little ...on a bit of white kid the size of ...rt and apply, letting it remain ...an hour, wash off the paste and ...twice a day or more. No appli... should be left long enough to ... a sore, as it may fester and be ...troublesome. Sometimes just cut ...arts with table salt twice a day ...move them; try this first; then ...er remedies if this fails. Castor ...mulls as good as kerosene. And ...y way is to try one effectually; ...is no result, try the other; it ...possible to treat each person the ...ame.

Love Under False Pretense

By Sophie Irene Loeb.

(Copyright, 1917, by Press Pub. Co.)

THE following letter speaks for itself:

"I have been going with a young man for about three years, having been engaged one year. As I always told him things for both our good, helped him save, etc., I told him something one day which was for both our good, but over which he got very angry and stayed away. Not returning for about a week, I returned all his engagement gifts. Although it is now nearly nine months that I have not been going with him, still I miss him and think of him so much that it is hard to attend to my work. When I go out with other young men, I sometimes enjoy myself while with them, but when I get home I think of my old sweetheart. I am a young girl of refinement, and independence, and have too much pride to write to him that I still love him and want him to return.

"How could we come together without him knowing that I want to go with him again? He visits a friend of mine once in a while, at whose home I met him once, but treated him coldly, as I did not want any one to know that I still love him. My pride will not let me tell anyone that I still love him.

"If you can help me out in this matter I will appreciate it very much."

Many letters like this one reach me. The hearts that are broken and the lives that are wrecked by false and foolish pride are many. When, oh when, will we realize that you can't pretend one thing and feel another and "get away with it."

When, oh when, will young women understand that turning a cold shoulder on one they love only begets coldness and misunderstanding.

Does this young woman think that the man in the case does not know that her coldness is only feigned, especially since, for so long a period before, they meant so much to each other?

The very attitude of acting one thing and feeling another is enough to make a man stop and consider if it be not possible that she would do the same thing when the knot was tied, and make him unhappy as a consequence.

It is all folly. Love is too big a thing to throw away in order to satisfy pretended pride. There is only one way. It is the broad one. When two people have arrived at the point of being engaged, it seems that there is nothing in the nature of a quarrel that they cannot discuss freely and settle to their satisfaction, or "agree to disagree."

The most delightful companionships in the world have been severed because of an assumed feeling of disinterest. On the other hand, the young man in this case may have changed his mind.

If so, it is well. The girl has been saved much future misery. Yet, it may be that her very manner may have made him hesitate to seek reconciliation in the belief that he is unwelcome.

Who ever makes the initial move—it should be made. The young woman can let him know that she desires to see him. She can surely ascertain whether love has died or not. Certainly between friends or acquaintances the wise woman will always wait and let the man be the pursuer.

But where the happiness of two persons is involved and a man and woman have gone so far as to pledge their troth, it is certainly a great risk to take the chance of future inestimable sorrow.

It is better to know the truth, and get it over, than to suffer in silence and slowly get over it.

Dressing the Mantel.

IT sometimes happens, in furnishing a new room, that one has a plain mantel shelf above which hangs a painting, flanked on either side by an electric fixture. One's first and fervent wish is to remove the ugly fixtures at once; probably one desires to light the room only from the reading lamps on the tables. But then one usually meets with a refusal from a stern landlord who is convinced that his next tenants will require just those electric fixtures; moreover he shrinks from the sight of the unsightly holes which would have to be patched over were the fixtures removed—and one may really understand the reluctance. So one is faced with the need to discover the right decoration for that mantel.

Now, if the painting is a fairly large one, the probabilities are that it almost, if not quite, rests upon the mantel shelf. If you place a clock at the center of the mantel, it breaks the line of gold frame and, moreover, does not appear to advantage. One then takes down the clock and experiments with two tall vases, one on either side of the center of the mantel. These are far too near the height of the hideous electric fixtures and are allowed to remain but over night.

In a certain family living room, where this problem had to be wrestled with, the mantel remained quite bare for a couple of weeks; at least, the bareness allowed the marine painting to show to full advantage. But at last someone had an idea: going to a certain shop where are sold artistic jars and boxes in colored and cream potteries, this person purchased two long, low, cream-colored boxes, adorned with indistinct figures in relief. She then went on to a florist's where she had the boxes filled with a soft gray green ivy which will grow fairly well, even if not in direct sunlight. Saying nothing, she went home with her burden, arranged the pots of ivy on either side of the mantel, under the two electric fixtures; and, when the family gathered that evening, there was general approval of her plan. The graceful shoots trailed over the mantel shelf and swung down over the edge; the nothing was left to look its loveliest: behold! the mantel was dressed.

Pineapple Cream Ice.

MIX 1½ quarts of rich cream and 1 cup of sugar. Turn into a freezer and freeze to a mush. Then add 2 cups of pineapple juice and finish freezing. Serve in tall stem glasses, rounding it up above the glasses. Sprinkle with finely grated cocoanut and garnish with a triangle of candied pineapple.

Weight of Man After 35 Should Not Increase — MOST PEOPLE EAT TOO MUCH — *Women Need One-Third Less Food Than Men*

New York Police Rookies Experiment on Diet Costing 25 Cents a Day and Result It Is Believed Will Prove Contention That Sum Will Provide Sufficient Food.

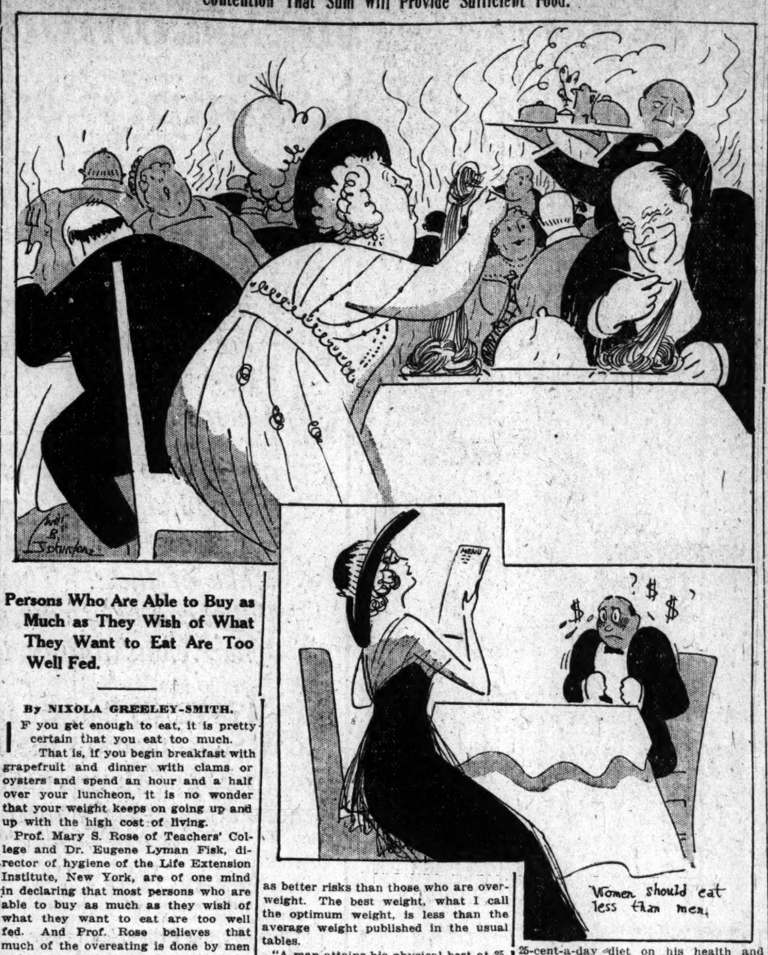

Persons Who Are Able to Buy as Much as They Wish of What They Want to Eat Are Too Well Fed.

By NIXOLA GREELEY-SMITH.

IF you get enough to eat, it is pretty certain that you eat too much.

That is, if you begin breakfast with grapefruit and dinner with clams or oysters and spend an hour and a half over your luncheon, it is no wonder that your weight keeps on going up and up with the high cost of living.

Prof. Mary S. Rose of Teachers' College and Dr. Eugene Lyman Fisk, director of hygiene of the Life Extension Institute, New York, are of one mind in declaring that most persons who are able to buy as much as they wish of what they want to eat are too well fed. And Prof. Rose believes that much of the overeating is done by men and women over 40 years old.

In co-operation with Police Commissioner Arthur Woods, Dr. Fisk has begun a three weeks' experiment in providing a balanced diet at 25 cents a day per person to 12 New York police rookies who have been chosen to make the test. Prof. Rose will supervise the selection of the menus from day to day.

The test began with dinner, when the rookies ate lamb stew with vegetables, stewed apricots, gingerbread and coffee.

Test Should Prove How Much Adult Should Eat.

"Twenty-five cents a day will provide a varied and sufficient diet," Prof. Rose assured me yesterday. "It won't provide fruit out of season for breakfast or porterhouse steak for dinner, but properly expended it will supply meals on which an adult human being can maintain health and weight. Whether people who can afford to buy and eat more food than is good for them will be satisfied with our menus is another matter. I expect to be able to serve meat once a day on the 25 cents per person allowance. I believe most persons over 40 eat too much. The body requires less food at 40 than at 30."

"I base the statement that the majority of people eat too much," Dr. Fisk told me, "on the fact proved by life insurance tables that people keep putting on weight after they reach middle life, and the fact that life insurance companies regard middle-aged men and women who are underweight as better risks than those who are overweight. The best weight, what I call the optimum weight, is less than the average weight published in the usual tables.

"A man attains his physical best at 35. There is no reason why he should ever weigh any more than at that age. Yet most men begin to put on weight about the waistline at that time, throwing a lot of extra work on the heart. Women begin to get fat about 30 years of age. Women eat lots too much. An average woman needs one-third less food than the average man, since food is needed to repair waste in the muscle cells and women have more fat, that is, more stored food and less muscle, than men.

"Alcohol does not make fat." Dr. Fisk added thoughtfully. "It simply supplies a certain amount of fuel to the human machine, which consequently does not draw upon its fat. Alcohol has a certain food value, but its effect on the nervous system is so injurious as to offset any fuel value it may have. People who consume alcohol simply feed the wrong fuel to the engine and consequently clog it up."

Alcohol and Meat as Fuel for the Body.

It should be stated at this point that no one of the 12 rookies taking part in the food test will be required to join the movement for national prohibition. He will not be asked to give up his regular number of highballs or cocktails if he had such deleterious habits when he joined the diet squad. But he will be asked to state whether he drinks or not and how much, so that the fuel value of the alcohol he consumes may be included in estimating the effect of the 25-cent-a-day diet on his health and weight.

"Many people eat too much meat," Dr. Fisk said. "Eating meat, like burning mahogany, is sheer extravagance, when cheaper fuel will effect your purpose. Meat once a day is often enough for any one and one slice of meat is plenty. I don't mean the thick restaurant slice, but the ordinary helping a man gets at home. The man who eats meat for dinner and eggs for breakfast will have breakfast enough if he takes one egg. Eggs and meat are both protein food. The body gets other protein food incidentally in cereals, bread and potatoes. Potatoes are excellent food, as they supply bulk and are mainly water.

"Remember, it is fairly certain that people who gain in weight after they have attained their full physical maturity eat too much. The purpose of this experiment which the Life Extension Institute has undertaken is to prove that people can live and get enough to eat on 25 cents a day. This is not such a small allowance. I know of families who live on less and think they live well. Working people cannot afford to spend more than this and if we can show them how to spend the least money for the best results, we shall have done something worth while."

And if Dr. Fisk does accomplish that—and I think he will—he will have conducted the first demonstration of how to live which does not seem to destroy the reason why.

Codfish Otherwise.

CODFISH with tomatoes—cut or shred coarsely one cup of salt codfish. Cover with warm water and let stand 10 minutes, then drain. Brown two tablespoons of butter and two tablespoons of flour. Stir until smooth and thoroughly brown. Add one pint of tomatoes and cook until thick. Add the codfish and season. Serve on toast.

Souffled Codfish: Mash and shred one cup of soaked salt codfish. Cut one pint of tomatoes into quarters; cook both together until the potatoes are done. Drain and mash. Add one well beaten egg, milk, one teaspoon of butter, salt and pepper, and one teaspoon of baking powder. Beat until light and bake 45 minutes in a well-greased pan.

Codfish Bake: One pint of finely shredded codfish, one point of mashed potato, two tablespoons of butter, two-thirds of a cup of cream, three eggs beaten separately and the whites added after the other ingredients have been beaten hard and long. Bake in a buttered pudding dish and serve with an egg sauce.

Creamed Codfish with Eggs: Soak one cup of flaked codfish in two cups of hot water, drain and add one cup of hot milk. Set over the fire and cook until creamy and reduced to one-fourth its quantity. Beat four eggs until light, add one-half cup of cream or milk, turn into double boiler and cook until thickened, stirring constantly. Remove and blend lightly with fish. Serve on toast.

BACON: Was that your wife I saw you talking to this morning?

Egbert: Oh, no. If it had been my wife I wouldn't have been doing the talking.

Fire in Garage Destroys Auto.
Fire last evening destroyed an automobile in the garage of Mrs. Margaret Ridlen, 5464 Thrush avenue. She estimated her loss at $1300.

NEW RUSSIAN WAR MINISTER; FOURTH SINCE THE WAR BEGAN

Gen. Beliaeff Succeeds Gen. Chouvaieff, Who Is Given Place in Council of Empire.

LONDON, Jan. 18.—Gen. M. A. Beliaeff has been appointed Minister of War in place of Gen. Chouavieff, who has been made a member of the Council of the the Empire, according to a Petrograd dispatch to Reuters. Gen. Beliaeff was formerly Assistant Minister of War and chief of the general staff.

Gen. Beliaeff is the fourth Minister of War Russia has had since the outbreak of the war. When hostilities began Gen. Soukhomlinoff held the post. He resigned in June, 1915, under charges of misappropriation of war funds and was succeeded by Gen. Povlianoff. Gen. Povlianoff gave way to Gen. Chouviaeff when Premier Sturmer took office.

Woman Resists Arrest in Raid.
When the morality squad of Central District raided the house at 2019 Olive street, last night, Stella Winder resisted the efforts of policemen to arrest her and struck Sergt. Stinger in the face. In the struggle that followed her nose was fractured. In this raid and others, the police took into custody 15 white women, four negresses and three men.

SOCIETY

MR. AND MRS. HARRY ELLIOT of 11 Kingsbury place and their daughter, Miss Georgia Elliot, departed this morning for San Francisco to sail for Honolulu, where they will spend the remainder of the winter. Mrs Charles H. Bailey accompanied by her granddaughters, Miss Frances and Marion Smith and Mrs. Henry A. Clover and her daughter, Miss Frances Clover, will sail for there later in the month, and Miss Mary Crunden, daughter of Mr. and Mrs. Frank P. Crunden, has been in Honolulu since autumn.

Mr. and Mrs. Audenried Whittemore, who have been spending their honeymoon in Hawaii, also are among the St. Louisans there. They went by way of the Canadian Rockies, stopping at Lake Louise and other places of interest on the way.

The George W. Whitelaws also are spending the winter in Honolulu, as are H. S. Morriss and his son, Ralph A. Morriss.

Mrs. Alfred Franklin Smith gave a luncheon today at the Mercantile Club in honor of Mrs. Mary Turner Salter, the composer, who is stopping with Mrs. Frank P. Crunden of 4426 Westminster place. The affair was of more than ordinary interest both socially and musically, as seven of the guests are themselves composers, and others are identified with music in St. Louis.

Sharing the honors with Mrs. Salter was Mrs. H. H. A. Beach, the pianiste who played with the Symphony last Friday and Saturday.

The table was hung with Southern smilax and decorated with growing plants. In the center was a harp basket filled with Killarney roses which had been presented to the hostess when she sang some of Mrs. Salter's songs at a music festival in Baton Rouge, La., several years ago.

The place cards were painted by Maquet and were brought from Paris some time ago by the hostess. Three toasts, a song, a symphony and a poem, were given by Mrs. Smith, Mrs. Kroeger and Mrs. Louise Thomas, respectively.

The guests included Mrs. Crunden, Mrs. Max Zach of Boston, Mrs. H. B. Riley of Chicago, Mrs. William K. Stanard, Mmes. Lon V. Stephens, James D. Livingston, John W. C. Wilkinson, Bessie Bown Ricker, Beatrice Crumb Wyer, B. F. Taussig, Louis Boeger, W. F. Goessling, Jacquenot Landres, Jessie B. Gaynor and Miss Elizabeth Cueny.

While Mrs. Alfred Franklin Smith's luncheon was being given for Mrs. Mary Turner Salter, Mrs. Frank P. Crunden was having a luncheon at the Country Club in honor of Mrs. Salter's niece Miss Dorothy Morton of Omaha, Neb., at which Mrs. Smith's two daughters Misses Hortense and Mildred Smith, were presiding.

The guests included Misses Dorothy and Loraine Livingston, Eleanor Stanard, July Collins, Maurine Barnes and Paula Forster.

Mr. and Mrs. John T. Davis Jr. of 47 Portland place will give a dinner dance this evening at the St. Louis Club in honor of Mrs. Davis' niece, Miss Janet Elliot of Boston, and Miss Mary Thorndyke, who has come on with her. The guests will be some of the buds, a few of the belles of several seasons and the married dancing set.

Miss Elise M. Bell, who has been visiting her grandmother, Mrs. S. A. Bell of 465 Laurel street, for the last few weeks, has returned to school in Rockford, Ill.

Mrs. T. D. Cleage will leave Saturday for her home in Tulsa, Ok., after a visit with her parents, Mr. and Mrs. J. B. Farmer of 5329 Vernon avenue. She will be accompanied by her sister, Miss Ruth Farmer, who will visit her for a few weeks.

The Poetics Section of the Wednesday Club will be in charge of the next meeting, Jan. 24, when "The Land of the Sun," a play in three acts, interpretative reading by the author, Mrs. William B. Wetson, with incidental music will be given.

This afternoon, after the meeting of the board of managers of the women's committee of the Symphony Society, there will be an informal reception in honor of Mrs. Max Zach of Boston, who is here for the mid-winter visit. The meeting will be held at the residence of Mrs. M. A. Goldstein at 4560 Washington boulevard at 2:30 o'clock and the reception will be at 4.

GLEE AND MANDOLIN CONCERT

Washington University Clubs Give Program at Victoria.

The Washington University Glee and Mandolin Clubs gave their annual concert last night at the Victoria Theater. The soloists were Milton Tucker on the violin and Herbert Hausman, vocalist. The Glee Club presented several fine choruses, chief of which was Dudley Buck's "Hark! The Trumpet Calleth." The chorus numbers of the Mandolin Club were also effective, particularly Charles Gounod's "Sing, Smile, Slumber."

Part of the program was devoted to comedy. Walter Bode gave an interpretation of one idea of "Carmen," pretending to think the title referred to motormen and conductors. Elmer Hughes and Dan Bartlett were blackface comedians and songsters. Robert Harlan had a "take-off" on Harry Lauder.

SPECIAL ELECTION'S COST $5040

Representative to Serve 40 Days in Legislature Will Be Chosen.

At a special election Feb. 1, ordered yesterday by Gov. Gardner, the Sixth Legislative District of St. Louis, in the West End, will choose a State Representative to succeed J. E. Lawton, Republican, who died shortly after his election last November.

The election will cost the city $5040. The Representative elected will serve only 40 days of the regular session of the Legislature, for which he will receive $5 a day.

While Hockey Remains, Europe Can't Monopolize the Horrors of War

BROWN CONTRACTS VOID IF UNSIGNED WITHIN TEN DAYS

Clause Designed to Show Who Are Strike Sympathizers Inserted by Local Club.

UNION PAY FOR PLAYERS

Vision of Difficulties Under Labor Federation Rule Depicted by Rickey.

By W. J. O'Connor.

In each of the 20 contracts recently mailed to Brown players by Business Manager Branch Rickey, there is an added clase which says, in substance:

"Unless this contract is signed and returned within 10 days, it shall be null and void."

Under the very terms of the new documents, therefore, it will be easy for the management to determine what players are in sympathy with the Fraternity and, assuming that the new attitude of Presidents Ban Johnson and John K. Tener are decisive, it is reasonable to infer that the Fraternity members will be severely dealt with.

Both Tener and Johnson have expressed a desire to break with Dave Fultz's organization.

"We can no longer have dealings with an organization guilty of the rank injustices of the present action of the Fraternity in attempting to interfere with, hurt and ruin our business," said Tener yesterday in New York.

That may result in the elimination of a clause from the present contracts which guarantees that the club owners shall not discriminate against Fraternity members.

Holdbacks to Get No Favors.

And those players who do not sign the contracts submitted by Rickey within the stipulated time limit cannot hope for any concessions in their future negotiations. Indeed, the popular belief is that those players who sign the first contract submitted, will receive a smaller remuneration in the second document. The iron heel will leave its impress on the players' purses.

In the meantime, local baseball fans are not worrying their lives away over the threatened strike, picture as it is horror by Dave Fultz. Branch Rickey combats Fultz's attitude as follows:

"I can't see why we should be worried about Fultz's threat to enlist the aid of the American Federation of Labor. I will say, though, that unless Fultz does enlist the aid of some powerful ally, such as President Wilson, Mr. Gompers, or Theodore Roosevelt—some person or persons who can sway public sentiment—he is a gone goose. Just now I absolutely know that public sentiment is on the magnates' side. The fans appreciate what we have done for the ball players and they appreciate the foolishness of Fultz **precipitating a strike of major league players, because of some trivial differences between the minor leaguers and their employers.**

Union Wages for Ball Players.

"But assuming that the Fraternity joins the American Federation of Labor, what then? First we'll have to have a standardization of salaries. We'll have to have a fixed pay for third basemen, shortstops, outfielders, pitchers and catchers.

"All right, let's proceed to the business of signing contracts. Here's a young third baseman from the minor leagues, just breaking in. We consult the schedule and find that the standard salary for third sacker, as laid down by the unionized Fraternity, is, we'll say $3000. Fine! The young player is immensely pleased. He's more than he expected.

"Now comes Frank Baker, an established star, a drawing card and worth probably as much as he can get. But the book says Baker is a third baseman and the standard salary for such a man is $3000. Then you'll hear the squawk. The very idea of Baker playing for the same salary as a bush leaguer is preposterous. But what can the magnates do but pay the unionized scale? Haven't the players joined the union? On the other hand, supposing there is a strike. Unquestionably the magnates will close down their parks and the players will go out of work. Now where is the average player going to land and look for a salary in any way commensurate with the rewards on the diamond?

Where Players Will Suffer.

"Only recently there was a milk wagon drivers' strike. I knew one man who made $3 a day driving a milk wagon. After the lockout he went to work at another job and was paid $4.25 a day. But do you know that the average daily pay of the ballplayer is $10 or better? Some go as high as $50 a day.

"Where are these men going to get any such salaries? If the ball parks shut down, they may turn to some other business and be thankful for as much as $5 a day. They will suffer a reduction of from 100 to 1000 per cent.

"Baseball is a skilled labor. Its diamonds cannot be standardized. Would that they could! What a relief it would be to know that all outfielders were worth only $2500 a year and all pitchers only $3000. What a cinch this business of signing ballplayers then would be.

"I tell you, we have nothing to fear from the Fraternity. We have made concession after concession to the players and if they now choose to follow Fultz they are making their bed and they will have to sleep in it. So let them have their fling. We have nothing to fear."

Rickey expects an early answer from most of the Brownies. Those who delay may live to repent.

JOHN BECK IS SOLD TO MILWAUKEE BREWERS

Mrs. Helene Hathway Britton, president of the Cardinals, announced today that she had disposed of Zinn Beck, former third baseman of the club, to the Milwaukee "Brewers."

Beck was a live wire at the far corner for the Cards, where he played for four seasons, until an ankle cut him down. His knee was in proper working condition for several months last year.

Beck, not players, was she considered received for Beck. The consent was withheld. The waiver price is $2500.

Darcy's Receipts at Philadelphia, $11.46, Attached

Eighty-Six Persons Paid to See Much-Advertised Fighter Spar Three Rounds.

PHILADELPHIA, Jan. 18.—James Leslie Darcy, the Australian, was stopped twice in his first Philadelphia appearance at the Olympia last night.

Edward Henderson, a Deputy from the Sheriff's office, won a quick decision over him, and Leon Rains of the executive staff of the Olympia cleaned up the affair shortly afterward.

Of all the flivvers that have struck Philadelphia since the day William Penn began his real estate operations with Indian landlords, the worst was Les Darcy and his gigantic gathering of carefully chosen celebrities.

When Darcy appeared, a fellow pushed himself into Darcy and served him with papers for a little matter of $750. The Nixon Nicdlinger Vaudeville Corporation objected to the Darcy combination breaking a contract to appear at one of its theaters.

So the entire $11.46 taken at the ticket windows was in the hands of the Sheriff. This was too much for Darcy, and he departed for his hotel, leaving Mr. Rosenthal and the 86 paid admissions flat.

Then Leon Rains gets in the plot. He called Darcy on the telephone and told him that if he didn't return to the club and entertain the 86 and Reddy Wigmore, that he might as well take the next ship for Australia, as something would happen. Darcy had no defense for this verbal lead, and promised to come back.

Darcy boxed three one-minute rounds with Fred Gilmore of Chicago. The crowd continued lenient. There were mixed cheers and raspberry calls when he quit.

Rosenthal and Bernstein got together and it was afterward said that the show had been ditched and that they would put Darcy in a burlesque show.

Burns and Kabakoff to Renew Battle Ended by Former's Claim of Foul.

President Tommy Sullivan of the Future City A. C. announces that he has rematched Harry Kabakoff of this city and Bobby Burns of Dallas, Tex., for the feature bout at his club next Tuesday night. The pair met last Tuesday and Kabakoff was declared the winner on a forfeit when Burns left the ring in the sixth round, claiming that he had been fouled, when Kabakoff accidentally hit him while he was down.

Burns slipped to the floor in an exchange of punches and Kabakoff, who had already started his blow, could not stop it before it had hit Burns on the back of the head. Referee Sharpe stated that had the blow done any damage and interfered with Burns' continuing the contest he would have been declared the winner.

The weight agreement for next Tuesday is 118 pounds at 3 o'clock. Three other contests will be arranged by Sullivan.

Young Jack Blackburn of Memphis, who possesses a very good record, is scheduled to take on Larry Hawkins in the 12-round feature bout of the negro show at the Future City tomorrow night. The weight agreement is 128 pounds. Rattlesnake Kid and Jack Slaughter go on in the eight-round semi-windup at 138. Two other bouts are scheduled. A battle royal opens the show.

Five Matches Tonight in Tenpin Tournament; Leaders Idle This Week

Five matches are scheduled to be decided tonight in the Greater St. Louis individual bowling tournament on Peterson's alleys. Harry Rood, with 10—0, is the present leader, followed by Wooster Lambert, 9—2. Neither of the two pacemakers roll this week, owing to Lambert's absence from the city. They were scheduled to show last Sunday.

What should prove the feature match tonight will be that between George Muenninghaus and Walter Vahrenhorst. Several other good clashes are booked, but this one stands out most prominently.

The schedule:

Hammann vs. Bender, 8 o'clock; Muenninghaus vs. Vahrenhorst, 8 o'clock; Bryan vs. Schierbaum, 8:45 o'clock; Schmitt vs. Grosse, 8:45 o'clock; Willis vs. Fuerman, 9:30 o'clock.

The city scratch tournament, the first of the five events to be held for the benefit of the local pin toppers, will be started tomorrow night on the Congress drives. Fifty-two quintets, selected from among the best bowlers in the city, will strive for leading honors.

Noyes and Bandy Meet In Stag Athletic Club Tonight in Return Bout

"Kid" Bandy, the pride of the South Broadway A. C., and Johnny Noyes of St. Paul, are down to go 12 rounds in the feature bout of the Stag A. C., 2014 South Jefferson avenue, tonight. In all 26 rounds of boxing have been scheduled by Matchmaker Len Gross. The meeting between Bandy and Noyes is the second one, Bandy having gained the decision in the former.

In this clash, held before the Angelica Club at the Imperial Theater, Bandy was originally scheduled to tackle Monk Fowler, but the latter was not permitted to go on by the boxing commission because he had previously signed to appear at the South Broadway. Noyes took the bout on short notice and considering he had little time to train, made a very good showing. The weigh agreement is 128 pounds at 3.

The semiwindup brings together Charley Ritter, who last year won the local 135-pound amateur championship, and Pete Mackin for eight rounds. Kid Reagan of this city and Johnny Eckland of St. Paul furnish the six-round preliminary at 122.

Eddie Randall will referee the bouts.

C. A. C. Faces Weak Team.

The Columbian Athletic Club team, leader in the Thursday division of the Municipal Basket-Ball League, has an easy game tonight, when Cote Brilliantes, the tailender, is met at the Tangled C gymnasium. The C. A. C's five has won all its clashes by safe margins, while the Cotes have not even come close. The Wagners and Weekes fight it out in the other tilt.

Three games are scheduled to be decided at the Y. M. C. A. tomorrow night, while three clashes are also booked for the girls' league this week—one tonight and a pair tomorrow.

The complete schedule:

Tonight: Wagners vs. Weekes, C. A. C. vs. Cote Brilliantes, at Columbian A. C.; O. H. Girls vs. Wagner Girls, at Y. W. C. A.

Friday: Rice-Stix vs. Y. M. H. A., Missouri "355" vs. Neighborhood A. C., Browning-King vs. Y. M. C. A., at Central Y. M. C. A.; St. Louis Girls vs. Andrew Girls, Matthew Girls vs. Mt. Auburn Girls, at C. A. C.

Two Players Suspended.

Carl Connor of the Concordias and Walter Klein of the Schaeffers yesterday were suspended for one week by the officials of the Municipal Soccer Association for fighting in last Sunday's games staged at the C. A. C. campus. The suspensions of W. J. O'Brien of the Athletic Club and J. Bumberry of the Wiches are still standing. Eugene Caulfield of the Holy Rosarys has been reinstated.

Principia Plays Yeatman

The Principia Academy basket ball team meets Yeatman High, the leader in the Immels Yeatman League, at the Principia gymnasium this afternoon, in what should prove one of the feature clashes of the season. Principia to date owns victories over Sordan and McKinley, two of the "prep" school entrants. Both teams will have their full lineup in the field.

PENNY ANTE: The Last Hand

By Jean Knott

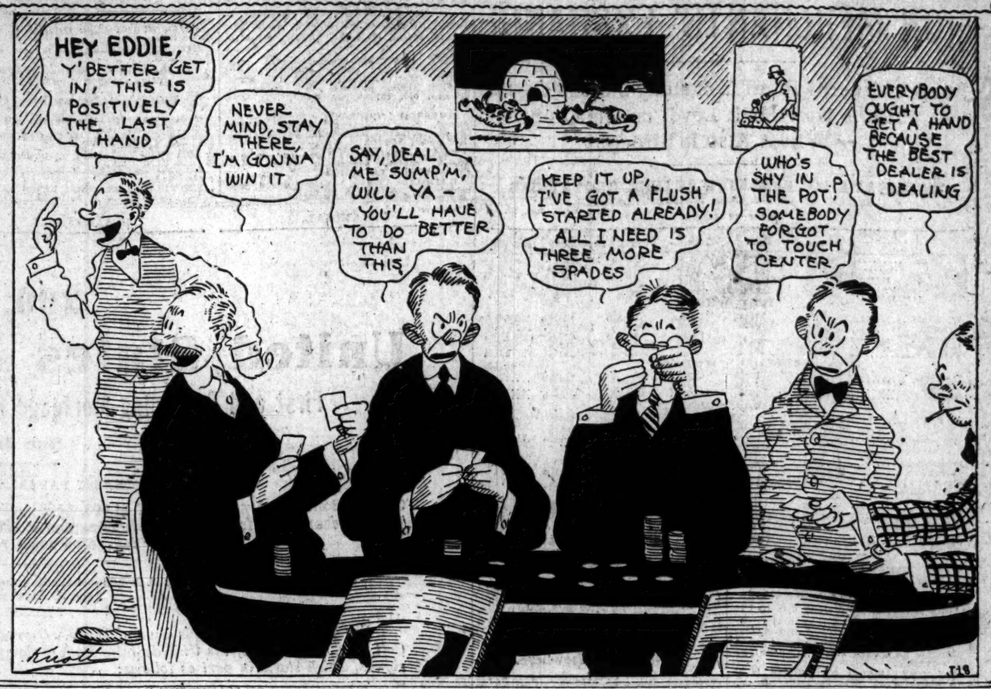

WRAY'S COLUMN

HOPPE'S AVERAGE AT ANGLE GAME IS 1.09

Cue Champion Makes Better Showing at Three Cushions Than at Balk Line.

Willie Hoppe, the world's balkline champion, made a better showing at three-cushions in his exhibitions closed at Peterson's parlors yesterday than he did at his own game. Hoppe's average for 140 points of three-cushions here was 1.09, while at balkline he had one of only 33.5.

Yesterday the "king" made his poorest showing of his present tour, when he was beaten by Chick Wright of Frisco, 250 to 87, in the 18.2 exhibition, for an average of only 12 3-7. The title holder had all kinds of trouble, the balls not seeming to run for him as they usually do. Wright, on the other hand, was in great form.

Prior to visiting this city, Hoppe had an average of over 60 for something like 9000 points, and had made numerous runs of 200 or better. He fell down badly here, though, getting only one run over the double century mark. This coming in, his match with Schaefer on Tuesday, when he counted 222 from the spot.

In this match he showed his only real form, averaging 125. While here Hoppe played 837 points of 18.2 and scored them in 25 innings.

Hoppe Shines at Angle Game.

At three-cushions, though, a game at which he does not profess to be champion, the New Yorker showed the local billiard patrons something. He played 140 points at the angle game and ran them out in 128 innings. This is truly remarkable, considering the fact that he has been playing the angle game only a few weeks.

His average is almost as good as that made by Alfredo de Oro, the Cuban, in a championship match against August Kieckhefer, when in the three nights he counted 150 buttons in 135 innings, for an average of 1.11. This at present stands as a record. There's no telling what Hoppe will do after he gets a little more practice, as he shows improvement with almost every exhibition.

The best showing made by Hoppe at three-cushion came on Tuesday against "Chick" Wright, when he ran out his string of 25 points in 17 innings. Yesterday he ran 25 in 21 turns at the table, giving him averages of better than one on two successive days. In not one of his games here did he fail to average at least one. Twice he ran out 20 buttons in as many frames and he also counted 50 in a like number of innings.

Hoppe's record here:

BALKLINE.

Monday—250 points in 6 innings, average 41 4-6.
Monday—250 points in 10 innings, average 25.
Tuesday—250 points in 2 innings, average 125.
Wednesday—87 points in 7 innings, average 12 3-7.
Grand total—837 points, average 33.5.

THREE-CUSHION.

Monday—20 points in 20 innings, average 1.
Monday—20 points in 20 innings, average 1.
Tuesday—50 points in 50 innings, average 1.
Tuesday—25 points in 17 innings, average 1.47.
Wednesday—25 points in 21 innings, average 1.19.
Grand total—140 points, average 1.09.

The champion, accompanied by his manager, R. B. Benjamin, Charley Peterson, Chick Wright and Young Jake Schaefer departed last night for the second half of their tour, which will take them all through the Middle West and East and will not end until May 13, according to the present schedule.

Missourian to Coach Mississippi.

MEMPHIS, Tenn., Jan. 18.—R. L. Sullivan of Warrensburg, Mo., who for several years acted as athletic director of a local high school, has been appointed athletic coach of the University of Mississippi, according to an announcement here tonight by W. C. Trotter, chairman of the board of trustees.

Billiken Quint Loses.

The St. Louis University basket ball team was beaten by Loyola Academy in Chicago last night, 26 to 12. McDonough of the winners was the chief point getter of the evening, he counting 10. It was the final game of a four-day series play by the Billikens away from home. The local tossers won two contests and lost a like number.

Yesterday's Fight Results.

Youngstown, O.—Battl' Levinsky outpointed Bob Moha, 12 fast but harmless rounds.

ONLY ONE STAR BREAKS FAITH WITH D. FULTZ

Harry Sallee Thus Far the Only Man to Break Promise Not to Sign.

NEW YORK, Jan. 18.—The threatened baseball strike may never materialize; it may even be eliminated before the end of another week; but just the same the unsigned players are keeping the promise that they made to Dave Fultz, president of the Baseball Players' Fraternity, and are holding back their contracts for the coming season.

Contracts of the new variety were forwarded some time ago to unsigned players in the 16 clubs in the two big organizations and so far only half a dozen have been returned with the signature of the player attached. Five of the six players belong in the National League and one in the American League.

The players in the National League to sign recently are all members of the Giants. And only one is a regular. This individual is Slim Sallee, the veteran southpaw, who has already been expelled by the fraternity for breaking of his pledge.

The other players are Bill Ritter, the pitcher; Gus Sandberg, the young catcher; Red Jack Murray, who will attempt a "comeback," and a young pitcher. Murray's signed document was received by President Tener yesterday for his approval.

"Mr. Murray is not a member of Baseball Players' Fraternity," said President Fultz last night, "so no action will be taken in his case. He was until a year or so ago, and then gave up his membership."

Word came from Chicago last night that the White Sox had received the signed contract of Claude Williams, the young left-hander. According to Fultz Williams has never been affiliated with the Fraternity.

Dick Rudolph, the great little pitcher of the Boston Braves, who is wintering with his family at West Nyack, N. Y., declared last night that it was too early to discuss the threatened strike.

"I signed the promise with the other players," Dick said last night. "But I believe it is a little too early for the members of the Fraternity to declare themselves. Still, I think the matter will be satisfactorily adjusted in the near future."

Some Union Drawbacks.

BASEBALL players, according to Ban Johnson and organized baseball, ought to be encouraged in two things, to wit: (1) Striking and (2) Joining the American Federation of Labor. The Wise One has ulterior motives in these recommendations, which tinge their sincerity with a strong taint of irony.

Czar Ban's idea, as to No. 1, is doubtless that by striking, all war contracts will be automatically canceled, **after which the club owners will be able to sign the men at their own figures.**

As to becoming unionized, one view of the situation—which Johnson no doubt had in mind—presents a very unpleasant prospect for the Players' Fraternity. It involves a union scale of wages (whereby good and indifferent ballplayers alike are to be paid for time put in, rather than for unusual merit); an hours per-day working schedule; an apprentice system, the necessity of walking out on strikes not related to baseball and other points entangling the player in a mesh of difficulties from which he hitherto has been free.

It is hard to figure baseball continuing under conditions of this sort—which was precisely the idea Ban Johnson desired to insinuate into the player's mind.

Successor to Dobie.

THOSE coaching shoes vacated by Gilmour Dobie, of the University of Washington, would house a family, instead of an individual. Gil retires with a record of having taught nine seasons without any of his teams having been beaten.

Yet a man has been found who will try to fill Dobie's boots, difficult as the task has been made. C. J. Hunt, the hardly individual, is himself quite a Bo, he having had charge of the Carleton eleven, of Northfield, Minn., for three years he has not suffered a defeat. Last season he shocked the Big Nine by defeating Stagg's Chicago University eleven, 7—6.

It takes a very nervy individual to try to set a record against one like Dobie's, so there's hope for the U. of Washington, after all.

"Athletics" Make Last Stand.

THE athletic fight will flare up again March 17, when the Missouri A. A.'s annual election occurs. The "Athletics," who are endeavoring to save the Marathon run, the 10-mile swim and other big events, as well as the old system of maintaining various athletic teams, will make a campaign to oust the present regime—apparently with as much hope as Johnny Ertle might have of beating Willard. One of the strange anomalies is the spectacle of W. C. Connett, himself an athlete of note in football, baseball, tennis and other sports, fighting for the amputation of athletic members, marathons, etc., from the club's calendar. He argues as follows:

"St. Louis does NOT want athletic exhibitions. It has tired of all M. A. A. features and even our own members no longer take interest in the big events, as they used to be called. They are now an expense with no redeeming feature.

"As for maintaining big track teams, athletic members and promoting costly athletic meets, why should we try to force on the people what they don't want?

You can work until your arms drop off, but you can't make track and field athletics popular with the people of this country.

Track Sports Seldom Pay.

"I can prove what I say. Look over the annual budget of any university athletic association you can name, and you will find where track and field sports are a LOSS, not a profit. **That means even loyal student bodies think so little of this variety of sport that they won't pay to see their own men perform.**

"Only a few national or Olympic features make money; and it will be noted that they have to raise a guarantee to insure the expenses of even these being paid. These are facts.

"Now the M. A. C. is not in the athletic education business. If someone else wants the job of educating the public to track and field sports let them do it. The M. A. A. ought not to attempt it."

When we think that the Western District championships took in only $12 at the gate on more than one occasion and that even by giving away tickets broadcast we were unable to assemble more than two or three hundred spectators, even the prejudiced must be convinced that it will take a lot of educating to transform the public into pay-as-they-enter customers for this sort of entertainment, just as Connett maintains.

Eddie Collins Scorns Fraternity; Weeghman Takes Slap at Mr. Fultz

Like all graduates of the Connie Mack school of baseball, Eddie Collins has turned his back on the Players' Fraternity and its promoter, David Fultz. "I will report to Manager Rowland when called, regardless of the stand taken by the fraternity," Collins announced today in Chicago. Frank Baker, Jack Barry and other stars of the Mack pennant machine of former years, have done likewise.

However, some of the clubs already are having trouble. President Charles Weeghman of the Cubs evidently anticipates some difficulty in handling his men, for he has announced that those players who fail to report on the date stipulated in their contracts will lose their jobs. Most of Weeghman's stars are signed and safe from the threatened strike.

John Ganzel, the new manager of the Senators' club of the American Association, expects no trouble in signing his players for the coming campaign owing to the threatened strike. Ganzel says that most of his tossers have agreed to terms, but have not yet signed, but he expects them to do so when the documents are sent them.

Manager Lee Fohl of the Indians has sent his players to the Milwaukee club of the American Association. Among them is Danny Moeller, the outfielder who came to Cleveland with Joe Boehling last summer from the Nationals in exchange for Elmer Smith and Leonard Barbare, an infielder, and De Berry, a catcher, were the others turned over to the Brewers.

Of course, it is Christy Mathewson's own business where he lives, but after all the talk that he would move to the banks of the Rhine and make his home in Cincinnati, his decision to remain in New York for the winter has peeved the Red fans a bit. It is said that Matty's pictures that were hung in many shop windows along with those of Von Hinderberg and Kris Kringle are being taken down.

Major league players wintering on the coast have found something better up. The ban was put on winter baseball. Ed Spencer will coach the Santa Clara U. tossers, while Duffy Lewis will coach at St. Mary's College. Several other athletes have received offers to coach collegiate nines until the time for reporting comes.

The Tigers may lose a promising young pitcher if Johnny Couch sticks to his intention of entering college. Couch took one year at Leland Stanford and then joined the Frisco club. Now he is again figuring on taking up his studies to fit himself for a professional career. He may change his mind, though, when a contract is sent him.

Collins Signs With Braves.

BOSTON, Mass., Jan. 18.—J. Edgar Collins, the first member of the Boston National League baseball club to sign the contract sent his contract to Business Manager Hapgood today. Collins, an outfielder, has been with the club two seasons and it is stated that his salary would be the same as heretofore. Evers, Gowdy and Konetchy are the only other members of the team under contract.

Michigan Confirms Report.

ANN ARBOR, Mich., Jan. 18.—The University of Michigan Athletic Association yesterday confirmed the announcement from Lincoln, Neb., last night, that a football game had been arranged between the Universities of Michigan and Nebraska to be played here Oct. 27.

Company K Five Wins.

The Company K team defeated Christian Brothers' College, 29 to 25, in the A. A. U. Basket Ball League game played at the First Regiment Armory last night. For games with the winners address L. W. Robbins, care Company K, First Regiment Armory.

SPORT SALAD

By J. C. Davis

The Passing Show.

SHOULD baseball players call a strike
And ask for union hours,
Their wages all will be alike,
Regardless of their powers.
For, when they unionize the game
And string with union labor,
The famous Cobb will draw the same
As "Wahoo Sam," his neighbor.

When, from the timber green and tall,
A raw recruit is sent us,
Before he plays in "big time" ball,
He'll serve as an apprentice.
Two years upon the benches hard
He'll sit with wages meager,
Before he gets his union card
To be a real big leaguer.

Jack Dillon ran against a snag
In Mr. William Miske;
The championship he'll never bag—
The going is too risky.
Les Darcy, as an actor chap,
Is anything but funny;
And pretty soon he'll have to scrap,
Because he needs the money.

The Kingdom of Rumania
Is overrun with Prussians,
Who seem to have a mania
For "hurling back the Russians."
Meanwhile the well-known dove of peace
Is somewhat flabbergasted—
This cruel war will never cease,
Till someone gets lambasted.

* * *

Market Sluggish.

DUE to the excitement attendant upon the threatened strike of the baseball players, there has been very little doing in that grand old sport of "whaling the Cardinals" during the past week.

* * *

With Cartoonist Demaree taking a leading part in the ballplayers' fight against the magnates, the worst the players can get is a draw.

* * *

Two American cowboys kill six Mexicans. That's batting .750.

* * *

What Boots It?

MANAGER FOHL says Paul Dean Jardien, his new pitcher, is the best football player he ever saw.

* * *

Jack Slaughter will take on the "Rattlesnake Kid" tomorrow night. Smells like a real battle.

* * *

It costs $10 an hour to take lessons in figure skating from a certain instructor in St. Louis. Ten bucks is a fancy figure right off the bat.

* * *

Tommy Sullivan announces that Bobby Burns, who ran out on Harry Kabakoff Thursday night, has been recapture and that the battle will be resumed next Tuesday evening. Better lock the doors next time, Tommy.

* * *

Cheer Up, Fred.

FRED MITCHELL needn't worry because his right name is Yapp. There's a middleweight wrestler out Salt Lake way by the name of Yokel.

* * *

To show that Luther Burbank has nothing on him Mitchell is going to turn Leslie Mann into an infielder.

* * *

Willie Hoppe doesn't think any more of tearing off an average of 1.09 at three cushions than he does of running 300 or 400 at balk line.

* * *

Oh, man, what that boy Hoppe would do to Kelly pool, if he ever took it up!

* * *

Grover Alexander says he is not a holdout and that he will be perfectly satisfied with the contract sent him after the figures have been corrected.

* * *

Down.

CHARLEY WEEGHMAN has adopted a sliding scale of pay for his Cubs. The trouble is, though, that it only slides one way.

* * *

"Kid" Williams offers $5500 for a return match with Pete Herman, who sneaked up on him and swiped his crown when he wasn't looking. That was the niftiest little crown the "Kid" ever owned and he wouldn't have taken $50,000 for it.

ALL-STAR HOCKEY TEAM MAY FACE CHICAGO MEN

Plans Under Way to Give St. Louis a Glimpse of High-Class Playing.

Encouraged by the generous support of the local devotees of hockey, which is being revived at the Winter Garden rink after a lapse of 10 years, some of the better local players are trying to arrange a game for the near future with an all-star aggregations from Chicago, captained by Buddy Burgess, last year's star of the Yale seven. Burgess has offered to bring his team here for a game a week from Saturday.

"We can get together a picked team from the local league which will give the Chicago crowd a rattling good match, said Andrew McCreery, captain of Country Club, after his squad had defeated the St. Louis seven, 6—1, last night.

"So far we have not attained a very high standard, locally, although there are many players of real merit on the different teams. I am sure that Burgess would bring down what should be the best team in the West, and I believe a picked team of local players would make it intensely interesting for him."

The matter has been put up to Manager Lee Bell of the Winter Garden and a final decision is expected this week. Bell is eager to have the game played on a Friday night, and this may minimize the chances of staging the contest.

Imported Talent Banned.

In the meantime, the ice game will continue locally on purely an amateur basis. Three stars of the Ben Miller team, which defeated the Country Club in the first local game, have since withdrawn from local competition, as they were regarded as "near" professionals.

Joe Donnelly, who guarded the Miller goal so effectively, has returned to Pittsburg, where he belongs. Anderson, another Canadian star, has also flown East, after one brief dash through the local ranks, leaving Jack Dellinger with only four of his regular players for the game next week with the St. Louis or Racquet Club team.

The game last night between Country Club and St. Louis developed slowness during the first half, which ended with the score knotted, 1—1. But in the second period, McCreery, Potter, Lionberger et al, got a running attack under way and completely demoralized the inexperienced followers of W. C. Kimball. The latter made many changes, merely for the sake of giving those who had been faithful in reporting for practice a chance to perform. In so doing he weakened his defense and the Country Club forwards popped the alien goal with shot after shot.

New Goal Keeper Shines.

In Stanley Newton, however, the St. Louis team exhibited a new goalie. About six years ago he played in the Ontario Hockey Association, but hasn't had his hand in the game for several years. However, he still has the knack of clearing shots until his team's defense cracked entirely, he saved many a well-directed thrust.

There was a general improvement in the Country Club play. Cy More and Harry Potter showed commendable speed, while McCreery, as usual, was a star on the rink. McCreery and Jack Lionberger each scored two goals, while Potter and More got one each. O'Leary scored for St. Louis on a pass from W. G. Kimball.

An unfortunate incident marred an otherwise happy match. Anson More relieved Ed Hotchkiss late in the game for the Country Club, and in a split, he was spiked just above the right eye, suffering an ugly gash that required immediate treatment. More hadn't been in the game more than three minutes when he was upset, and in the general melee, he got hurt. There were some mean-looking spills earlier in the game, but no other serious injuries. The crowd was estimated at 1000.

Organized Baseball Is Through With D. Fultz

The first act of retaliation by the magnates against the strike threatened by the Players' Fraternity occurred yesterday, when the heads of Organized Baseball announced that henceforth David Fultz, as representative of the Players' Fraternity, would not be recognized. President Johnson, after the close of his conference with John K. Tener and other major league confrères, departed for Chicago.

MARKETS AND FINANCE--SALES AND LATEST QUOTATIONS

STOCK MARKET SHOWS STRONG UPWARD DRIFT

U. S. Steel and Other Favorites Gain 1 to 3 Points; Closing Is Firm.

Bank of England Lowers Discount Rate to 5½ Per Cent.

LONDON, Jan. 18.—The rate of discount of the Bank of England was reduced from 6 to 5½ per cent today. The reduction of the bank rate was regarded as an indication that the gold situation and the question of the foreign exchanges are well in hand, so that maintenance of the 6 per cent rate is no longer necessary. The market believes that the chief purpose, however, is to bring the official minimum more in line with the interest on the new loan, and benefit the banks which were tending on the new loan at 1 per cent under the bank rate, with a minimum charge of 5 per cent. Their charge now will be only ¼ of 1 per cent under the bank rate. The official announcement that interest will be allowed on fully paid applications for the war loan before the end of January, is expected to bring in large subscriptions, which otherwise would be held over until near the time of closing the list at the middle of February.

By Leased Wire From the New York Bureau of the Post-Dispatch.

NEW YORK, Jan. 18.—The Evening Post, in its copyrighted financial review today, says:

"Without much evidence of public participation in the market prices on the Stock Exchange advanced today in orderly fashion. For the moment at least, there was a respite alike from rumors and from disturbing—or encouraging—news from Washington or abroad.

"People who bought stocks may have been impressed with the easy conditions in the money market, or with the fresh indications of our growth in financial power, as indicated by the approaching issue of a $250,000,000 loan by the British Government. Individual stocks advanced sharply during the day, and the afternoon the railway shares moved up with a good deal of vigor. Elsewhere the gain was considerably less notcieable.

DETAILED REPORT OF DAY'S TRADING IN WALL STREET

NEW YORK, Jan. 18.—The further heaviness of Bethlehem Steel, which added 19 points to yesterday's loss of 30 points, was the overshadowing feature of today's early operations. Otherwise gains of moderate proportions were the rule, with marked strength in Marine preferred, Atlantic, Gulf & West Indies, Industrial Alcohol and Pittsburg Coal. United States Steel and allied shares were fractionally higher with metals, motors and subsidiaries. Union Pacific and Reading were almost the sole features of the railway division at slight advances.

Bethlehem Steel reacted another point to 420 before it made complete recovery, the preferred meanwhile losing 10 points. Tendencies elsewhere were toward higher levels, Steel making an extreme gain of 1⅜, with 1 to 3 points for similar industrials, and 7 for Gulf States. Motors, coppers, shipping, Pittsburg Coal, International Paper, National Enameling, American Agricultural Chemical, Central Leather and Mexican Petroleum also were lifted 1 to 3 points, with Western Union featuring the utilities at a 2½-point rise. Rails developed a firm tone on light dealings. Recessions of 1 to 2 points ensued before noon. Bonds were steady.

Additional advances were made in the afternoon, Coppers leading the more active movement, with United States Steel and Bethlehem Steel, the latter at an actual gain of 8 points. Long Island again was strongest of the rails, rising 2¼ points.

New York Stock Quotations.

Reported daily for the Post-Dispatch by G. H. Walker & Co., 307 North Fourth street.

NEW YORK, Jan. 18.

STOCKS.	Close Yes.	Open	High	Low.	Noon
Alaska Gold	9½	9½	.....	.....	9½
Am. Beet Sugar	93¼	93½	94¼	93½	94
A. Gulf. & W. I.	110⅝	112	113⅜	111¾	113½
Allis Chal., com.	.....	28½	.....	.....	28½
A.C. & F. Co. cm	67⅛	67⅝	68	67⅝	68
Am. Zinc, com.	37	36½	37½	36½	37¼
A. H. & L., pfd.	69¼	69½	.....	.....	69½
Am. Loco., com.	76⅝	77¼	77¼	76½	76½
Am. Sm., com.	106⅞	107¼	108	107¼	108
Anglo French 5s.	93⅝	93⅛	93⅛	92⅞	93
Am. Telephone	123¼	123⅝	123⅝	123½	123½
Am. Lin. Oil, cm.	18⅛	18⅛	.....	.....	18⅛
An. Copper	84⅛	85¼	85¾	85	85⅝
Atchison, com.	105	105½	.....	.....	105½
Atlantic C. Line.	117	116⅞	.....	.....	116⅞
B. & O.	84⅝	84½	.....	.....	84½
Baldwin Loco.	56⅝	56⅝	57¼	56¼	57⅝
Beth. Steel, com.	445	438	440	420	440
Can. Pac.	160	160½	161	160½	161
Cen. L. com.	84½	90	91	89½	90¼
Cuban Cane S.	51⅝	50¼	51½	50¼	50⅝
Chi. G. W. pfd.	89¼	40	.....	.....	40
C.M.&St.P. com.	90¼	90	.....	.....	90
Chino Copper	54⅝	54¾	.....	.....	54¾
Chi. R. I.	31¼	30½	31	30¼	31
Colo. F. & I.	46⅝	46½	.....	.....	46½
Chile Cop.	25½	25⅝	26	25⅝	26
Crucible Steel	63⅞	64½	65	64	64¾
Corn P. Ref. com	.....	21⅞	.....	.....	21⅞
Corn P. Ref. pfd.	103¼	102⅝	.....	.....	102⅝
Distillers	27⅞	28	.....	.....	28
Erie com.	32⅝	32½	.....	.....	32½
Erie 2d pfd.	.....	38¼	.....	.....	38¼
Frisco	24¼	23⅞	.....	.....	23⅞
Gen. Motor new	117½	117	120	117	119
Gen. M. pf. new	92½	92½	93	92½	92⅞
Gulf States Steel	.....	129	.....	.....	129
Goodrich	58	58½	60	58¼	59
Int. P. com.	44¼	43⅝	45¼	43⅝	45½
Int. Nickel	41⅜	41	41½	41	41½
Ins. Cop.	58	58⅜	58⅞	58¼	58⅞
Int. M. M. cm.	27½	27½	28	27½	27½
Int. M. M. pf.	84	85	85⅜	83⅞	84
K. C. Sou., com.	.....	24⅝	25¼	24⅝	25¼
Kennecott Cop.	46¼	46	46⅝	46	46⅛
Lack. Steel	84⅝	85	86	85	86
Mexican Petro.	103	103½	104¼	103	103¼
Miami Copper	41½	41½	.....	.....	41⅛
Mont. Power	99⅝	[illegible]	.....	.....	99
Maxwell M. com.	58	57⅝	61	57⅝	59½
Max. M. 1st pfd.	73¼	74	.....	.....	74
M. M. 2d pfd.	39⅝	40	40	39⅝	40
Nat. En. com.	28	28½	30½	28½	30¼
Nevada Cons.	24	24⅝	24½	24⅝	24½
N. Y. Cen.	101⅝	101	101¼	101	101¼
NYNH&H.	47½	47½	.....	.....	47½
N. & W.	135⅝	135½	135¼	134⅝	134⅝
Penn.	56¼	56½	.....	.....	56½
P. S. Car com.	78⅝	78	78½	78	78½
Ry. Steel Spgs.	51½	51	.....	.....	51
Ray Cons.	27⅝	26⅝	.....	.....	26⅝
Reading com.	101⅝	102½	103	102	102½
Rep. I. & S. com.	79	79¼	79½	79	79½
Studebaker com.	108	108½	110	107⅝	107⅛
S. Sheffield	66	66½	.....	.....	66½
Sou. Pac.	97⅝	98	98⅛	98	98
Sou. Ry. com.	31½	31½	.....	.....	31½
Texas Oil Co.	232	232⅝	.....	.....	232⅝
U. P. com.	144⅛	144⅝	145¼	144⅝	145¼
U. S. Rubber	59½	60	60⅝	60	60⅝
U. S. Steel com.	113¼	113⅝	114⅝	113¼	111
U. S. Steel 5s	.....	107	.....	.....	107
U. S. Ind. Alc.	125⅝	126½	126½	124¼	125
Utah Copper	106½	106⅞	108⅛	106½	107⅝
Wabash W. I.	15	15	.....	.....	15
Wabash P. A.	55½	55⅝	.....	.....	55⅝
Wabash pfd. B.	29⅝	29⅝	29⅝	29⅝	29⅝
W. U.	96½	97	99¼	97	99¼
Westinghouse	53¼	53	53¼	53	53¼
Woolworth com.	.....	145½	.....	.....	145½
Willys Ov., cm.	37⅝	37⅝	38⅛	37⅝	38
White Motors	49⅞	50	51	50	51

Sales to 11 a. m., 176,100.

New York Curb Opening.

Reported for the Post-Dispatch by Shearson, Hammill & Co., 207 Chamber of Commerce, St. Louis.

	Bid.	Asked.
Submarine Boat	21	22
Green Monster	1⅜	1½
Midvale	62⅝	62⅞
Nipissing	8¼	8½
Peerless	16	20
St. Joe Lead	17	17⅝
Uni. Verde	38	38½
Jerome Verde	1⅜	1½
Midwest Refg.	92	95
Sinclair	61	61½
Big Ledge	4	4½
Chevrolet	110	117
Haskell & B.	40	41
Magma	49	51
Okla. Prod.	12¾	13
Ray Herc.	4⅜	4⅝
Uni. Motors	44	44⅝
Hecla	7½	8¼
B. A. Tob. new	19	20
U. S. Steamship	5⅜	5⅝
Cal. & Jerome	1⅝	2

SHOE STOCK IS HIGHER IN THE LOCAL DEALINGS

Hamilton-Brown Issue Gains 2 Point ,at $149.50; Candy Common Steady.

ST. LOUIS CLEARING HOUSE STATEMENT.

	Clearings.	Balances.
Today	$22,058,018	$4,497,778
Last week	20,830,038	2,887,920

Slightly irregular prices prevailed for on local securities at the early market on the Stock Exchange today. Hamilton-Brown Shoe Co. stock sold $1 per share higher, at $149.50, and closed with $1.49 bid. Granite-Bimetallic Mining also was firmer on trades at 65c and 66¼c. National Candy common stock sold about steady at $26 and $25.75, and closed offered at $26, with bids at $25.50. Other miscellaneous shares quoted were steady.

United Railways stocks and bonds were about steady on the sales and quotations recorded. The bank and trust list of stocks also showed a steady range. Bonds reflected a fair investment demand at firm values.

MORNING SESSION.
CLOSING QUOTATIONS.

	Bid.	Asked.
Merchants-Laclede Nat.	288	290
Nat. Bank of Commerce	116¾	117½
United Railways com.	4½	5
do pfd.	16¼	16½
do 4s	61¼	.....
St. L. & Sub. 1st 5s	100¾	.....
do gen. 5s	73	.....
Union Sand and Material	87½	88½
Ely & Walker 1st pfd.	107	.....
do 2d pfd.	85	87½
Int. Shoe pfd.	110	.....
Int. Fur pfd.	103	105
Central Coal & Coke com.	55½	.....
Granite Bi-Metallic	65	67½
American Bakery com.	11¾	.....
Hamilton-Brown	140	.....
St. L. Screw	210	.....
Ind. Brew. 6s	45⅝	.....
National Candy com.	25½	26
Merchants' Bridge 6s	107	.....

SALES BETWEEN SESSIONS.

$1000 United Railways 4s at 61½.
$2000 Missouri Edison 5s at 100⅝.
$1200 Ind. Brew. 6s at 45.
25 St. Louis Union at 360.

REGULAR SESSION.

$1000 St. Louis & Sub. gen. 5s at 72¾.
$1000 St. Louis & Sub. gen. 5s at 72¾.
$2000 St. Louis & Sub. general 5s at 73.
1¼ Glenco Lime and C. common at 97½.
$1000 Laclede Gas 1st 5s at 101¾.
25 Hamilton-Brown at 149½.
25 Hamilton-Brown at 149¼.
500 Granite-Bimetallic at 65.
100 Granite-Bimetallic at 66¼.
100 Granite-Bimetallic at 66¼.
300 Granite-Bimetallic at 66¼.
500 Granite Bimetallic at 66¼.
10 National Candy common at 26.
30 National Candy common at 25¾.
35 National Candy common at 25¾.
10 National Candy common at 25¾.
50 National Candy common at 25¾.
10 National Candy common at 25¾.
50 National Candy common at 25¾.
$200 K. C. Home Tel. 5s at 94½.
10 Union Sand and Material at 88.
10 Union Sand and Material at 88.

New York Bond Sales.

4,000	St. P. fd. 4½s	at 98
1,000	Mo. Pac. W. I. 4s	at 67⅞
1,000	B. R. T. 5s. 1918	at 101
1,000	C., B. & Q. 4s.	at 99¼
4,000	N. Y. Cen. 4½s	at 98¼
10,000	Chile Cop. 7s	at 131
10,000	B. & O. cv. 4½s	at 96⅝
2,000	N. Y.-Haven 6s	at 106¾
2,000	B. & O. gold 4s	at 93⅞
5,0000	Frisco 4s	at 86¼
6,000	Am. T—T. 5s.	at 101
20,000	So. Ry. 5s	at 102½
10,000	C. & O. cv. 5s.	at 94¼
5,000	Un. Pac. 4s	at 99⅞
4,000	Rubber 6s	at 104
6,000	Iowa Cen. 5s	at 91½
5,000	R. I. fd. 4s	at 77¾
10,000	Un. Pac. cv. 4s	at 95

Motor Stocks.

Reported by Mark C. Steinberg & Co., Investment Bankers, Boatmen's Bank Bldg., St. Louis.

	Bid.	Asked.
Chalmers	30	35
Chevrolet	110	116
Edmunds & Jones com	34	38
Fisher Body com.	37	40
Mitchell Motor	52	55
Motor Products	40	50
National Motor	25	32
Pierce Arrow	31½	35
Spicer Mfg. com.	42	46
Stromberg Carb.	26	33

Latest Livestock News.

NATIONAL STOCKYARDS, Ill., Jan. 18. CATTLE—3500, including 900 butchers. Market steady. Native beef steers, $7.50@11.50; yearling steers and heifers, $8.50@11.50; cows, $5.50@8.75; stockers, feeders, $5.30@8.50; calves, $6@4.25; Texas steers, $5.50@6; prime Southern beef steers, $8@9; beef cows and heifers, $4.50@7.50; prime yearlings and heifers, $7.50@9.

HOGS—13,500; steady; mixed, $10.65@11.15; good, $11.05@11.25; rough, $10.25@10.50; lights, $10.65@11.10; pigs, $8.25@10.10; bulk, $10.65@11.15.

SHEEP—2000; steady; ewes, $6.50@10.15; yearlings, $11@12.25; lambs, $12.75@14.35.

Livestock Elsewhere.

KANSAS CITY, Mo., Jan. 18.—Hogs—Receipts 9,000; 5c lower. Bulk, $10.60@10.95; heavy, $10.90@11; packers and butchers, $10.70@10.95; light, $10.25@10.75; pigs, $9@10. Cattle—Receipts 3,000; steady. Prime fed steers, $10.85@11.50; dressed beef steers, $8.50@10.75; Western steers, $7.50@11; Southern steers, $6.50@9; cows, $5.25@9; heifers, $7@11; stockers and feeders, $6.75@9.25; bulls, $6@8.50; calves, $7@12. Sheep—Receipts 4000; steady. Lambs, $13.25@13.90; yearlings, $11.50@12.25; wethers, $9.50@10.50; ewes, $9.25@10; stockers and feeders, $6.50@13.25.

CHICAGO, Jan. 18.—Hogs—Receipts, 52,000; slow, 5c under yesterday's average; bulk, $10.80@11.05; light, $10.45@11; mixed, $10.65@11.10; heavy, $10.70@11.10; rough, $10.70@10.80; pigs, $8@10.10. Cattle—Receipts, 9000; steady; native beef cattle, $8@11.80; Western steers, $7.70@10.10; stockers and feeders, $5.75@8.85; cows and heifers, $4.75@10.10; calves, $10@14.50. Sheep—Receipts, 11,000; steady; wethers, $9.65@10.70; lambs, $11.60@14.25.

PITTSBURG, Pa., Jan. 18.—Hogs—Receipts 3000; lower. Heavies and heavy yorkers, $11.45@11.50; light yorkers, $10.75@11; pigs, $10.25@10.40. Sheep and lambs—Receipts 500; steady. Top sheep, $10.50; top lambs, $14.50. Calves—Receipts 100; steady. Top $15.

OMAHA, Neb., Jan. 18.—Hogs—Receipts 20,000; lower; heavy $10.50@10; light, $10@10.75; pigs, $8.50@9.50; bulk of sales, $10.40@10.80. Cattle—Receipts 4000; strong; native steers, $8@11; cows and heifers, $6.50@8.50; western steers, $6.50@9.60; Texas steers, $6@7.80; stockers and feeders, $6.50@9.50. Sheep—Receipts 12,000; steady. Yearlings, $10@12; wethers, $9.50@11.50; lambs, $13@13.75.

CINCINNATI, Jan. 18.—Hogs—Receipts 3100; steady. Cattle—Receipts 600; steady. Calves steady. Sheep—Receipts none; steady; lambs steady.

ST. JOSEPH, Mo., Jan. 18.—Hogs—Receipts 12,000; opening steady. Top, $11; bulk, $10.60@10.90. Cattle—Receipts 1700; steady. Steers, $7.50@11.50; cows and heifers, $5@10; calves, $7@13.25. Sheep—Receipts 2000; 10@15c higher. Lambs, $13@14; ewes, $9@10.

Chicago Provisions.

	Open.	High.	Low.	Close.
	PORK.			
Jan.	$30.25b	$30.62	$30.57	$30.60
May	29.12	29.37	29.10	29.37
July	29.00	29.10	28.87	29.10
	LARD.			
Jan.	15.85b	15.95	15.87	15.92
May	16.20	16.35	16.20	16.32-35a
July	16.32	16.45	16.32	16.35b
	RIBS.			
Jan.	15.02b	15.12@15	15.10	15.12-15b
May	15.37	15.55	15.35	15.52b

New York Lead.

NEW YORK, Jan. 18.—The metal exchange quotes lead $7.70 bid; spelter quiet; spot East St. Louis delivery 9⅞@10¼c.

St. Louis Lead Market.

Lead was strong at $7.50@7.75 in St. Louis market today; spelter strong at $10.

MAY CORN SELLS OVER $1.02 ON MERCHANTS' EXCHANGE

Jump of 2 Cents From Yesterday's Close Carries Price to New High Level on the Crop —Wheat Also Is Strong.

THURSDAY'S COMPARATIVE FUTURE QUOTATIONS.

Reported by the St. Louis Merchants' Exchange.

ST. LOUIS, Jan. 18.

	Open.	High.	Low.	Close.	Close Wednesday	Close Last Week
	MAY WHEAT.					
St. Louis	188@188¼	189¼@⅜	187⅞@¼a	189⅜b	187¼@⅜b	125 a
Chicago	188¼@188	190¼	187¾	190¼@190	187⅞@¾	120⅜
Kansas City	184¼@⅜	186	184	185⅞	183⅞b	120⅜-½-¼
Minneapolis	190⅛@191	192⅞	190½	192⅞	191@190⅞	128¼@⅜
Toledo	198½b	200⅜	198½	200⅜	198⅞	136⅜
	JULY WHEAT.					
St. Louis	149¼	151⅛b	148⅞a	151⅛b	148¼b	119½@⅝a
Chicago	151@150⅝	153@⅜	150⅝	153⅝@½	150⅝@¾	122½@⅝b
Kansas City	147⅜	150	157½	149⅞b	147⅜	115⅝
Minneapolis	181⅞	184⅞	181⅞	184⅞	181⅞	127
Toledo	156½b	159½	156½	159½	157¼	128¾
	SEPTEMBER WHEAT.					
St. Louis	135¼	135⅜	133⅛	135⅜n	134½b	....
Chicago	136	137¼	135⅝	136⅝b	136a	....
Kansas City	132⅜	133¼	132⅜	133⅜b	132¼b	....
	MAY CORN.					
St. Louis	101@101¼	102⅝b	101	102¼	100⅝	70½a
Chicago	101@100⅝	102⅛	100⅝	102⅛	100⅝@½	78¼b
Kansas City	97½@⅝	99¼@⅝	97¼	99¼@⅜	97½a	74¼@⅜
	JULY CORN.					
St. Louis	99¼	100⅝	99¼	100⅝b	99b	76⅜a
Chicago	99⅝@½	101⅜	99½	100⅞@⅜	99¼a	78¼b
Kansas City	97	98⅜	97	98¼a	96⅝	74⅜a
	MAY OATS.					
St. Louis	58½	59	58½	59	57⅞b	50⅝a
Chicago	58¼@⅛	59¼	58⅛	59⅛b	58⅛@58	52⅝a
	JULY OATS.					
Chicago	55½@⅝	56½	55⅝	56¼b	55½	49⅝b

Wheat futures sold up about 3c in the late speculation on the Merchants' Exchange today, despite uncertain shipping conditions due to the German raider. Small primary receipts, bullish foreign crop and statistical news, and elimination of peace prospects as a bear factor also helped the advance.

May corn futures sold above $1.02, and established new records on the crop and for options since the Civil War period. Small receipts, good cash and export sales and cold weather increasing feeding demands favored the bulls. Oats were a sharp fraction higher with corn.

Fifteen cars of No. 3 corn sold at $1 here today, the first time the new crop has sold at the $1 mark. Seele Bros. Grain Co. sold the grain to the Corn Products Co.

Broomhall's Liverpool cable said: "Wheat market is very firm, on fears of light arrivals; all export offers strong. Corn market strong, with unfavorable Argentine news. Oats market strong, with scarcity of spot and expectation of light Argentine shipments. American offers are firmly held and sparingly offered. World's shipments will be light. Continental demand urgent in France and Italy."

Northwest cars -

	Today.	Last W'k.	Last Year.
Minneapolis	203	224	289
Duluth	16	30	114
Winnipeg	259	373	248
Total	478	627	651

Minneapolis wheat stocks decreased 80,000 bu for five days.

Wheat stocks in all positions in the United States on Jan. 1, available for export and carry-over during the next six months, are estimated by Frank Howard of the Daily Trade Bulletin at 100,000,000 bu. Exports from Jan. 1 to July 1 last year were 120,000,000 bu. Stocks of wheat on farms Jan. 1 are estimated at 251,000,000 bu, against 525,000,000 bu last year.

Daily primary movement. Receipts:

	Today.	Last week.	Last year.
Wheat	924,000	816,000	1,127,000
Corn	852,000	900,000	1,142,000
Oats	429,000	475,000	770,000
Shipments:			
Wheat	449,000	608,000	620,000
Corn	623,000	494,000	460,000
Oats	566,000	489,000	562,000

Buenos Aires wheat was quiet, ½c higher; corn easier, ½c lower; weather hot.

Rosa Rio wheat was firm, 1c higher; corn quiet, ½c lower.

Clearances of wheat were 119,000 bu; corn, 228,000 bu; oats, 3000 bu; flour, 10,000 bbls.

St. Louis Cash Grain.

Cash wheat was 1c up and in good demand.

Cash corn 1c to 1½c up; demand fair.

Cash oats ½c to 1c up; demand good.

Quote No. 2 red wheat, $1.98@2.00½; No. 3 red, $1.91@1.94; No. 4 red, $1.75@1.93; No. 2 hard, $1.98@2.02; No. 3 hard, $1.94½; No. 4 hard, $1.90@1.92.

Quote No. 2 corn, $1.00½; No. 3 corn, $1; No. 4 corn, 99c; No. 2 yellow corn, $1.01@1.02; No. 3 yellow corn, $1@1.00½; No. 4 yellow corn, 98½@99½c; No. 2 white corn, $1.01; No. 3 white corn, $1; No. 4 white corn, 99c.

Quote No. 2 white oats, 59½c; standard oats, 59c; No. 3 white oats, 58@58½c; No. 4 white oats, 57½c; No. 2 oats, 57½c n; No. 3 oats, 57½c; No. 2 rye, $1.48 n; No. 3 rye, $1.46 n.

Cash Grain Elsewhere.

KANSAS CITY, Mo., Jan. 18.—Cash wheat unchanged. No. 2 hard, $1.92½@1.94; No. 3 $1.88@1.93; No. 2 red, $1.90@1.93; No. 3, $1.87@1.91. Corn—½c to 1c higher. No. 2 mixed, 97½c; No. 3, 97c; No. 2 white, 98c; No. 3, 97½c; No. 2 yellow, 97½@98c; No. 3, 97c@97½c. Oats—½c to 1c higher. No. 2 white, 58@58½c; No. 2 mixed, 56@57c. Rye, $1.52½. Kafir and milo maize, $2.46@2.48. Hay unchanged. Receipts—Wheat, 114 cars.

MINNEAPOLIS, Minn., Jan. 18.—Flour unchanged. Barley, 87c@$1.21. Rye, $1.40½@1.41½. Bran, $28.50@29. Wheat—May, $1.97½; July, $1.84⅜. Cash—No. 1 hard, $2.00⅝@2.03⅝; No. 1 Northern, $1.92⅝@1.96¼; No. 2 Northern, $1.90⅛@1.96⅜. Corn—No. 3 yellow, 97@98c. Oats—No. 3 white, 56@56½c. Flax, $2.89@2.94.

CHICAGO, Jan. 18.—Wheat—No. 2 red, $1.93@1.97¼; No. 3 red, $1.90½@1.91; No. 2 hard, $1.98; No. 3 hard nominal. Corn—No. 2 yellow, $1.01⅜; No. 4 yellow, 97½c@$1.00½; No. 4 white, 98½c@$1. Oats—No. 3 white, 57¾@58½c; standard, 58¼@59c. Rye—No. 2 nominal. Barley, $1@1.32. Timothy, $3.50@5.50; clover, $12@17. Pork, $31. Lard, $15.92@15.97. Ribs, $14.62@15.25.

Produce Elsewhere.

NEW YORK, Jan. 18.—Butter weaker; receipts, 2764; creamery, higher than extras, 40@40½c; creamery extras (92 score), 39@39½c; firsts, 35@38c; seconds, 33@34½c. Eggs unsettled; receipts, 5425; fresh-gathered extra firsts, 48c; firsts, 46@47c; refrigerator seconds to firsts, 37@38½c; nearby hennery whites, fine to fancy, 54@55c; nearby hennery browns, 50@52c. Cheese steady. Receipts, 1215; state held specials, 24¼@24⅝c; do average fancy, 23½@24c. Live poultry weaker; chickens, 18@19c; fowls, 21@22c; turkeys not quoted; dressed firm; chickens, 18@28c; fowls, 16@24c; turkeys, 20@23c.

CHICAGO, Jan. 18.—Butter lower; creamery, 31½@36½c. Eggs—Receipts, 1415 cases, unchanged. Potatoes—Receipts, 20 cars, unchanged. Poultry—Alive lower; fowls, 18½c; springs, 18c.

KANSAS CITY, Mo., Jan. 18.—Butter—Creamery, 41c; firsts, 39½c; seconds, 37½c; packing, 26c. Eggs—Firsts, 40c. Poultry—Hens, 16½c; roosters, 12½c; turkeys, 24c.

Sugar Market.

NEW YORK, Jan. 18.—Raw sugar steady. Centrifugal, 5.27c; molasses, 4.40c; refined steady; fine granulated, 6.75c; continued inquiries for refined sugar from exporters led to further buying in sugar futures. At noon prices were 4 to 7 points higher.

FINANCIAL.

MIDWEST OIL
Common and Preferred
Bought—Sold—Quoted
Information furnished upon request.
L. L. WINKELMAN & CO.
44 Broad Street, New York
Wall St. Journal Building.
Branch Offices: Philadelphia, Pa. Wilmington, Del. Parkersburg, W. Va. Cleveland, O.
Direct private wire to various markets.

FINANCIAL.

NATIONAL BANK SERVICE

This strong National Bank is able to afford you the highest class of banking service, because:

1—As a National Bank and a member of the Federal Reserve System, it is under the direct supervision of the Comptroller of the Currency and his corps of expert and efficient bank examiners.

2—Its methods of doing business are strictly regulated by laws which have been framed for the special purpose of providing customers with the safest and most helpful banking service possible.

3—Its broad powers, combined with the expert knowledge of its officers, enable it to render the most satisfactory service to all depositors whether their accounts are large or small.

YOUR account is cordially invited.

The National Bank of Commerce in St. Louis

Deposits $55,000,000
Total Resources over......$75,000,000

EGGS—Fresh firsts, 39c per dozen; returned cases, ½c less.

BUTTER—Creamery—Extra, 38c; first, 35c to 34c; seconds, 31@32c; ladle, 30c; packing stock, 24½c.

OLEOMARGARINE—Table grades (in prints) No. 1, 25c; No. 2, 23c; No. 3, 21c; bakers' special (in tubs), 17@17½c; pastry, 18c.

LIVE POULTRY—Turkeys, 26c; culls, 14c; fowls, 16½c; spring chickens, 17½c; broilers, 21c; cocks, 11c; ducks, 17c; geese, 12@16c; spring guineas, per dozen, $4; guineas, old, $3; capons, small, 22c; slips, 16c.

DRESSED POULTRY—Turkeys, dry picked, 28c; scalded, 27c; fowls, 17@18c; spring chickens, 19c; cocks, 12½c; ducks, 19c; geese, 14@18c.

VEALS—Choice, 12@13c per pound; sheep, choice, 5½@7½c; bucks, 5½c; lambs, 9@12c per pound.

RABBITS—Choice, $1.65 per dozen; jack rabbits, $2; possum, 15@40c each.

Vegetables.

POTATOES—Northern early Ohio, $2; Western rural, $1.98@2.10; russet burbank, $2 to $2.10.

NEW POTATOES—California small hampers white, $2; triumphs, $2.50.

BEETS—New Orleans, 25@50c per doz. bunches.

ANISE PLANT—New Orleans, $3.50 per sugar barrel.

CAULIFLOWER—California flat crates, $1.65 to $3.

CARROTS—New Orleans, 15@30c per dozen bunches. Home grown, 80@85c per box.

CUCUMBERS—Boston hot-house, $11 per crate.

HORSERADISH—Home-grown, $1.50 to $5.35 per barrel loose.

CABBAGE—Holland seed, $120 per ton; red, $82 to $108.

EGG PLANT—Florida, ½-bushel crates, $2.50 to $3.50.

GREEN PEPPERS—Florida, 1⅓-bushel crates, $2.50 to $3.75.

LETTUCE—Texas short hampers, $1 to $1.35, Florida hampers, $2 to $2.15.

ONIONS—Sacked red globes, $5.50 to $6 per 100 pounds delivered; sacked white, $5.85@6.10 per 100 pounds delivered.

CELERY—California in the rough, $6 to $6.50 per crate.

GARLIC—Louisiana, loose, 8@10c per pound; single strings, 15@40c.

STRING BEANS—Florida hampers, $2.50 to $3.50.

PARSLEY—New Orleans, 15c to 25c per dozen bunches.

PARSNIPS—Home-grown, 50c per bushel box.

RHUBARB—Michigan hot-house, 65c per bunch.

RADISHES—New Orleans, 15@25c per dozen bunches.

RUTABAGAS—Canadian, $190 per 100 pounds.

MUSTARD GREENS—New Orleans, 20@35c per dozen bunches.

SAUERKRAUT—Kegs, $1.65; barrels, $13; 45-gallon casks, $25.

TOMATOES—Florida, $3 to $3.50 per 6-basket crate.

SWEET POTATOES—Home-grown, $1 to $1.25 per bushel box loose.

SHALLOTS—New Orleans, 7½@10c per dozen bunches.

COTTON SELLS UP 10 POINTS, THEN DECLINES 18

NEW YORK, Jan. 18.—An opening of 2 to 10 points encountered a scattering commission house Liverpool and New Orleans selling in the ton market today.

The cables were relatively firm, but start here was barely steady owing to continued nervousness over shipping and May quickly sold off to 17.38, with months generally working 12 to 18 points under last night's close.

The market then steadied on covering, however, while there was also some buying reaction on the continued bullish average spot news, with prices showing rallies of 7 points toward the middle of the morning.

Liverpool Cotton.

LIVERPOOL, Jan. 18.—Cotton—Spot good middling, 10.57d; middling, middling, 10.62d; sales, 6000 bales; speculation and export.

FINANCIAL. FINANCIAL. FINANCIAL. FINANCIAL.

$60,000,000
United States Rubber Company

First and Refunding Mortgage Five Per Cent. Gold Bonds, Series "A"

Due January 1, 1947

INTEREST PAYABLE JANUARY 1st AND JULY 1st.

Coupon Bonds in denominations of $1,000, $500 and $100 each with privilege of registration as to principal and exchangeable for bonds (in denominations of $500 and larger) registered as to both principal and interest. Fully registered bonds re-exchangeable for coupon bonds.

All but not part of the Series A Bonds outstanding may be redeemed on any interest date, on and after January 1, 1920, upon 90 days' notice, at 105 and interest.

For information as to this issue of bonds, reference is made to a letter, dated January 15, 1917, from Samuel P. Colt, Esq., President of the United States Rubber Company, copies of which may be obtained at the offices of the undersigned, which states in part as follows:

REPAYMENT OF MATURING BONDS—"All existing bonds, and liens upon the properties, of United States Rubber Company or subsidiaries, will be provided for at once and will be paid on or before December 1, 1918, except $2,600,000 6% Gold Bonds of the Canadian Consolidated Rubber Company, Limited (hereinafter called the Canadian Company), which are not due until October 1, 1946, and except $9,000,000 debentures of General Rubber Company, due December 1, 1918. . . . The debentures of the General Rubber Company are to be left undisturbed for the present as the Company has under consideration other plans of dealing with its important crude rubber interests. . ."

LIMIT OF ISSUE—"The Bonds are to be of an issue limited to the par amount of the Company's full paid preferred stocks and common stock now outstanding, plus any aditional stock issued at not less than par for cash actually paid in; and further limited so that no bonds in addition to $60,000,000 presently to be issued (1) shall be sold or pledged prior to January 1, 1918, except with your consent; (2) shall be issued, except for refunding . . . unless the unencumbered quick assets (as defined in the Mortgage) of the Company and subsidiaries exceed their aggregate debt (as defined in the Mortgage), including the outstanding Bonds and any increased indebtedness resulting from such issue; (3) shall be issued, except for said refunding, unless the annual net income (as defined in the Mortgage) of the Company and subsidiaries for three fiscal years next prior to such issue has been at least twice the annual interest upon the entire debt of the Company and subsidiaries, including interest on any increased indebtedness resulting from such issue; and (4) limited also to the amount of the present capital stock (about $97,250,000) except to the extent of any increase consented to by the preferred and common stocks."

"Of the balance of the authorized issue $10,000,000 Bonds may be issued for additional working capital, and for development and for other corporate purposes, subject to the restrictions above stated, and out of the remaining bonds now authorized reservation is to be made to provide for $9,000,000 General Rubber Company 5% Debentures, due December 1, 1918, guaranteed by United States Rubber Company and Rubber Goods Company, until otherwise provided for, and the $2,600,000 Canadian Company Bonds, due October 1, 1946. Any additional Bonds and any Bonds not used for such refunding shall be reserved for capital expenditures made after January 1, 1917, for additions, betterments and improvements or for new properties (including subsidiary companies against the pledge of their mortgage bonds), at 75 per cent of cost; or not more than one-third of such additional Bonds may be issued for other securities and stocks at 60 per cent of cost; all as shall be defined and provided in the Mortgage."

SINKING FUND—"On January 1, 1919, and annually on January 1 thereafter, the Company is to pay to the Trustee as a sinking fund 1% in cash upon the face value of the Bonds then outstanding, plus the amount retired by the sinking fund. Bondholders shall be invited to tender Series A Bonds for the sinking fund, and the Trustee shall accept the Bonds tendered at the lowest prices, not exceeding 105% and interest, to the extent of the moneys in the sinking fund available for Bonds of Series A, but to the extent not procurable at or below 105% and interest upon such tenders (or thereafter during the year in the market), the Company shall be relieved of its obligation for that year in respect to the sinking fund applicable to Series A Bonds and any balance remaining in the sinking fund for such bonds at the end of the year shall be credited upon the sinking fund for such bonds for the following year or years."

NET EARNINGS—"The net earnings of the Company and its subsidiary companies available for interest . . . as found by Messrs. Haskins & Sells, have been:

For the fiscal year ending December 31, 1914	$10,690,988.48
" " " " " December 31, 1915	11,539,313.10
" " " " " December 31, 1916, (partly estimated)	12,500,000."

INTEREST CHARGES—"Interest charges of the Company and subsidiaries, including the present issue of $60,000,000 Bonds and interest on the undisturbed bonds of Canadian Consolidated Rubber Company, Ltd., and General Rubber Company, but excluding interest on obligations maturing on or before December 1, 1918, and now provided for, and on unfunded indebtedness to be paid by this issue would be less than $3,610,000. Considerable additional earnings should result from the use of additional capital provided by this issue."

QUICK ASSETS—"Applying the proceeds of sale of the $60,000,000 Bonds, the Company and its subsidiary companies would have as of October 31, 1916, over and above all liabilities other than the new bonds and the undisturbed bonds, net quick assets, consisting of accounts and bills receivable, cash and merchandise and readily marketable securities (excluding securities issued by subsidiary companies), valued at $81,363,402.28."

FINANCIAL POSITION—"The consolidated financial position of the Company and its subsidiary companies, as of October 31, 1916, but after applying the proceeds of the sale of the $60,000,000 new Bonds, as found by Messrs. Haskins & Sells, would be as stated below. **This statement does not include any valuation of good-will, resulting from the old established business of the companies and from their valuable trade-marks, and the property, plant and equipment is given at the amount as carried on the books, although in the opinion of the officers of the companies, an appraisal at this time would result in a very much larger valuation:**

Property, Plant and Equipment		$54,850,204.33
Manufactured Goods and Material		48,791,238.61
Securities Owned		1,731,870.29
Net Current Assets, consisting of cash and receivables, less payables		30,840,293.38
		$136,213,606.61
Undisturbed Bonds:		
Canadian Consolidated Rubber Company, Ltd	$2,600,000	
General Rubber Company	9,000,000	
		11,600,000.00
Leaving assets of		$124,613,606.61

or more than twice the $60,000,000 Bonds now to be issued."

"The foregoing statement of the financial position of the Company and subsidiaries does not include as a liability $1,385,200 (less than 6% of amount outstanding) of stock of the Rubber Goods Manufacturing Company and $385,100 (less than 7% of amount outstanding) of stock of the Canadian Company not owned by United States Rubber Company."

"The foregoing statements leave out of account the Canadian Consolidated Felt Company, Limited, a majority of whose common stock is owned by the Canadian Company, and the contingent liability of the Canadian Company as guarantor of $426,500 bonds of said company. On November 30, 1916, the Felt Company had net assets over all liabilities, other than said $426,500 of bonds, valued at $611,983.87. Similarly two other relatively unimportant companies, in which the stock interest of the United States Rubber Company or its subsidiary companies is less than 80%, are excluded. Said three companies are not regarded as "subsidiary companies."

THE UNDERSIGNED WILL RECEIVE SUBSCRIPTIONS FOR THE ABOVE BONDS AT 96¾ PER CENT AND ACCRUED INTEREST TO DATE OF DELIVERY, AT WHICH PRICE THE BONDS YIELD OVER 5.20 PER CENT ON THE INVESTMENT.

ANY OF THE BONDS NOW TO BE REFUNDED BY THIS ISSUE WILL BE ACCEPTED IN PAYMENT FOR NEW BONDS UPON A 4 PER CENT INTEREST BASIS TO MATURITY.

The subscription will be closed at three o'clock P. M., on Tuesday, January 23, 1917, or earlier, the right being reserved to reject any applications and to award a smaller amount than applied for. The undersigned reserve the right to close the subscription at any time without notice.

A first payment of $50 per $1,000 bond subscribed for must accompany all subscriptions. The balance of the amount due on bonds allotted upon subscriptions will be payable in New York funds on Friday, February 16, 1917, at the offices of the undersigned, against interim receipts, exchangeable for engraved bonds as soon as ready.

All allotments will be subject to the stockholders' authorization necessary in connection with the creation of the issue and to the approval of proceedings by counsel.

If no allotment be made the first payment will be repaid in full and if only a portion of the amount applied for be allotted, the balance of the first payment will be applied toward the amount due on February 16, 1917. No interest will be allowed on such first payment. If any further balance remains, such balance will be repaid. Failure to pay the second instalment, when due, will render the previous payment liable to forfeiture.

New York, January 17, 1917.

KUHN, LOEB & CO.

TIONS

ON SELLS UP 10 POINTS, THEN DECLINES 18 POIN

Y YORK, Jan. 18.—An opening adva
o 10 points encountered a renewal
ing commission house liquidation a
pol and New Orleans selling in the c
rket today.
cables were relatively firm, but
here was barely steady owing to c
nervousness over shipping conditi
y quickly sold off to 17.36c, with act
generally working 12 to 18 points
night's close.
market then steadied on covering, ho
hile there was also some buying for
n on the continued bullish average
ws, with prices showing rallies of 6
s toward the middle of the morning.

Liverpool Cotton.

ERPOOL, Jan. 18.—Cotton—Spot fir
middling, 10.47d; middling, 10.23d; l
g, 10.05d; sales, 6000 bales; 500 f
tion and export.

FINANCIAL.

pany
s "A"

s to principal and
l and interest.

January 1, 1920,

917, from Samuel P.
offices of the under-

States Rubber Company
00 6% Gold Bonds of
not due until October
bentures of the General
ns of dealing with its

aid preferred stocks and
n; and further limited
ary 1, 1918, except with
fined in the Mortgage)
standing Bonds and any
annual net income (as
been at least twice the
indebtedness resulting
pt to the extent of any

l, and for development
now authorized reserva-
guaranteed by United
an Company Bonds, due
pital expenditures made
y companies against the
may be issued for other

o the Trustee as a sink-
king fund. Bondholders
ed at the lowest prices,
A, but to the extent not
, the Company shall be
lance remaining in the
the following year or

st . . . as found by

0,690,988.48
1,539,313.10
0,000."

f $60,000,000 Bonds and
Company, but excluding
ebtedness to be paid by
onal capital provided by

idiary companies would
, net quick assets, con-
urities issued by subsi-

mpanies, as of October
s & Sells, would be as
siness of the companies
n the books, although in
ion:

4,850,204.33
8,791,238.61
1,731,870.29
0,840,293.38

6,213,606.61

11,600,000.00

4,613,606.61

s a liability $1,385,209
ess than 7% of amount

majority of whose com-
ter of $426,500 bonds of
426,500 of bonds, valued
ted States Rubber Com-
sidiary companies."

3¾ PER CENT AND
BONDS

D IN PAYMENT
Y.

rlier, the right being
ersigned reserve the

The balance of the
February 16, 1917, at
n as ready.

th the creation of the

f the amount applied
bruary 16, 1917. No
ll be repaid. Failure

& CO.

---

17 MORE FINES FOR SMOKE LAW VIOLATIONS

Assessments of $25 Suspended Upon Payment of Costs, Three Cases Dismissed.

Seventeen property owners or agents, charged with smoke law violations, were fined $25 and costs each by Judge Sanders in Police Court yesterday. The fines were stayed upon payment of costs. Those fined and the place of the violations were:

Susie T. Gleason, owner, 758 Clara avenue; Victor Massa, owner, 6117-23 Easton avenue; Yawitz Dyeing and Cleaning Co., occupant, 916 Whittier street; Crown Realty and Investment Co., owner, 5108 Delmar; John A. Bauer, owner, 5001-9 Delmar; George Kehr, owner, 3832 Cote Brilliante avenue; Harry E. Grafeman, manager, 3816 Cote Brilliante avenue; Terminal Railroad Association, operators of a locomotive at foot of Madison avenue; Harry Ziegler, manager, 1101-3 Washington avenue; Remley Store, occupant, 526 Franklin avenue; Otto Tietjens, agent, 5887 Page, and for a violation at 5920-22 Washington avenue; Julia Meyer, owner, 5219-23 Cates avenue; O. McGibbons, manager, 5963 Easton avenue; the Central West Investment Co., owner, 754 Clara avenue; United Railways, occupant, for violations at 3924 Finney avenue, at 5700 Delmar boulevard, 2423 North Spring avenue and 3820 Easton avenue.

The Rosenbaum-Hauschulte Real Estate Co., agent, 3509 Bell avenue, and the Laurel Place Investment Co., owner, 6225-31 Cates avenue, were fined $25 by default.

Cases against Cornelius Touhil, owner, 5916 Delmar boulevard; the Shapleigh Hardware Co., occupant, 906 Morgan street, and Nathan Frank, owner, 5206 Page boulevard, were dismissed.

ROADS' REPLY TO GOVERNMENT 8-HOUR DAY OPERATIVE PLAN

Department of Justice Method, They Say, Would Create Confusion in Wage Arrangements.

WASHINGTON, Jan. 18.—In the Adamson law test case before the Supreme Court, counsel for the railroads today filed a supplemental brief, replying to that of the Department of Justice suggesting practical methods for giving effect to the law.

Substitution of an eight-hour-day standard for the present 100-miles-in-10-hours freight service scale, the railroads' new brief contends, would create confusion in existing wage arrangements and amount to arbitrary judicial enforcement. Such interpretation, it was said, would operate to increase many freight employes' wages 62½ per cent.

If the Adamson law does not prevent railroads from abolishing "trip" wage scales, the railroads' brief states, the employers must also have the right to reduce the mileage "day's work" schedule to 80 miles a day, and reduce the pay for such mileage.

BOYS STEAL AUTO, USE IT 2 WEEKS FOR JOY RIDES

Car Is Found in Garage They Had Rented—Youths Will Be Arraigned in Juvenile Court.

How three boys stole an automobile two weeks ago and kept it in a rental garage for their use on "joy-rides," was related to the police last night following the recovery of the car and the arrest of the boys.

The automobile was found in a shed at 1823 Hickory street.

The license tag revealed that it was the property of William Haase, 532 Bates street. It was stolen Jan. 4 from in front of 1300 Mississippi avenue. Dennis Sparks, 16, of 1214 South Eighteenth street, admitted having taken the car and implicated Frank Trumbauer, 16, 1226A South Eighteenth street and Walter Stovall, 16, 1801 Rutger street. The boys will be dealt with in Juvenile Court.

"COUNTRY GIRL" MAID MISSING

She Disappears With Part of Her Employer's Wardrobe.

The "country girl" that Mrs. M. W. Broad, 715 Limit avenue, University City, engaged as a housemaid a week ago, disappeared last night with a part of Mrs. Broad's wardrobe. The police would like to find not only her, but also the author of a letter signed "Baby Boy."

This letter, which Mrs. Broad turned over to the police, was found in the maid's effects and had been sent to her from Springfield, Mo. The writer said he was "unable to pull off anything in Springfield because the cops are on the job." He said he needed $40.

MARRIAGE LICENSES.

Joshua Luray Butler	New Hyde Park, N. Y.
Helen Claire Odlert	Syracuse, N. Y.
Conrad F. Dingler	3739 Virginia
Clara Hook	2452 De Kalb
Frank Ackerman Jr.	415 Victor
Anna Dierkes	2403 Menard
Albert Schneider	3425 Winnebago
Adeline Humphrey	Hardin, Ill
William A. Kloeckener Jr.	2533 Sullivan
Hildegarde A. Meyer	1822 Benton
Albert Vossmeyer	1106 Palm
Mary T. Riley	1522 N. Eighteenth
William Schneider	2633 Indiana
Amalia Dietrich	3451 Indiana
John Boyd	7125 Virginia
Clara Faith	7125 Virginia
Randolph Eide	Detroit, Mich
Edna Ruth Phillips	5467 Delmar
William C. Kappler	4734 Alaska
Bertha R. Hellstern	Jefferson Barracks, Mo
Stillman S. Rouse	Hannibal, Mo
Lena Monroe	Hannibal, Mo
William Strauss	5221 Louisiana
Florence Feldmann	1505 Farragut
Reinhardt Edward Mueller	3307 Wisconsin
Gertrude May Woodward	3127 S. Broadway
Charles Miller	St. Louis
Matilda Klees	St. Louis
Louis Kneib	Clayton, Mo
Anna Kanne	913 Geyer
Herman Moehlenhoff	8321 S. Broadway
Emma M. Winkler	4321 Margaretta
Charles Nunn	Fairfield, Ill
Edith Girardier	Fletcher, Mo
Edward H. Evers	2325 Warren
Frieda Neugebauer	2653 Iowa
Ben Newport	2007 Thomas
Sarah Grossman	1117 N. Twentieth
Edward Pille	Breese, Ill
Cathryn Boeving	Breese, Ill
Henry S. Lauchner	761 Euclid
Lucy O. Smith	4718 Newberry
Charles B. Wallemann	1939 Congress
Viola C. Brown	2607 S. Eleventh
Charles F. Buerk	East St. Louis, Ill
Mathilda Stoeber	Millstadt, Ill
Samuel Johnson	21A S. Compton
Etta Burnette	4359 Finney
John J. Mooney	Chicago, Ill
Margaret H. Fuchs	Alton, Ill
Joseph McWilliams	2340 Mullanphy
Sadie A. Heffernan	835 Brooklyn

FEDERAL GRAND JURY ENDS WORK WITH 17 INDICTMENTS

September Body Discharged After Final Report; Two True Bills Under Mann Act.

The September Federal grand jury made its final report to United States District Judge Dyer this morning, returning 17 indictments, nine of them which were withheld from publication. The jury was then discharged.

Francis Martin, alias Francis Cooper, was indicted for alleged violation of the Mann act, it being alleged that he furnished transportation for two women from Kokomo, Ind., to St. Louis for improper purposes. George A. Parks, alias Max Parkinson, was indicted on the same charge, it being alleged that he furnished transportation to bring a young woman from Chicago.

Lester Barth was charged with having stolen from an interstate commerce shipment, and David A. Berger was indicted on the charge of having had 5000 cigars in his possession which were said to have been stolen from an interstate shipment.

Stanley C. Davis and Joseph Hawkins were indicted for the robbery of money and stamps from the postoffice in Maupin, Franklin County, Mo., and Ernest Ricker and Fred Gray were indicted on the charge of having conspired to violate the Harison anti-narcotic act.

Gaines Taylor was indicted on the charge of selling cocaine, and Joseph E. Williams of Kirkwood was charged with having sold liquor without having a United States Government license.

WEDS HOUSEMAID WHEN HIS MOTHER DISCHARGES THE GIRL

When Mrs. P. C. Scholz of 846 North King's highway, wife of a physician, discharged Hazel Schneider, 19-year-old housemaid, two days ago, her son, Grover Scholz, 22, declared: "Mother, if she goes, I go, too!"

This was a surprise to Mrs. Scholz, she says, but she repeated her demand that the girl should leave. The young man did "go, too," and he and the girl were married yesterday in Clayton.

Mrs. Scholz said today that she had not heard from the pair and that they would have to make their own way. Mrs. Scholz said her son was making $3 a week as a grocery clerk. The girl's parents live at 4537 Ray avenue.

DEATHS

Death notices, first 8 lines or less, $1; each extra line 15c; memoriams, etc., 20c per line.

BECK—Entered into rest Wednesday, Jan. 17, 1917, at 12:15 a. m., Bessie Beck, beloved daughter of Adolph and Bertha Beck and dear sister of Adam and Martha Beck, after a brief illness, at the age of 30 years.
Funeral Friday, Jan. 19, at 2 p. m., from family residence, 3412 North Eleventh street, to Our Lady of Good Counsel Church. Relatives and friends invited to attend. Motor. (c4)

BEUMER—Entered into rest Tuesday, Jan. 16, at 11:45 p. m., Marie Beumer (nee Bacon), beloved wife of Julius Beumer, dear daughter of Eliza Bacon, and our dear sister, sister-in-law and aunt, at the age of 35 years.
Funeral on Friday, Jan. 19, at 1:30 p. m., from Ziegenhein Bros. chapel, 2623 Cherokee street, to New St. Marcus' Cemetery. Motor.
St. Charles (Mo.) papers please copy. (c4)

BIRKENMEYER—Wednesday, Jan. 17, 1917, at 10:25 p. m., Richard Birkenmeyer, dearly beloved husband of Sophia M. Birkenmeyer, dear father of Theresia Schlueter (nee Birkenmeyer), dear father-in-law of Anton Schlueter, our dear grandfather and great-grandfather, after a short illness, aged 72 years.
The funeral will take place on Saturday, Jan. 20, at 8:30 a. m., from residence, 3717 Florissant avenue, to Holy Trinity Church, thence to Calvary Cemetery. Relatives and friends invited. (c)

BLAIR—Entered into rest Thursday, Jan. 18, 1917, at 5 a. m., Anna Blair (nee Thompson); beloved wife of William Blair and sister of Mrs. George Baptiste and Ottis Thompson, aged 41 years.
Due notice of funeral from Charles F. Stuart funeral chapel, 5525 Easton avenue, will be given. (c)

BRANCH—Tuesday, Jan. 16, 1917, at her residence in Webster Groves, Mary Glasgow Branch, wife of the late Charles Branch.
Funeral private. (c4)

BREWER—Entered into rest on Wednesday, Jan. 17, 1917, Leonora Brewer, beloved wife of Thomas Brewer, and dear mother of Peter and Della Lohrmann.
Funeral from the Alexander parlors, 2835 Olive street, Saturday, Jan. 20, at 2 p. m. Interment in St. Peter's Cemetery. (c)

BROCKSMITH—Entered into rest on Tuesday, Jan. 16, 1917, at 6:15 p. m., Mrs. Annie Brocksmith (nee Bold), beloved wife of Robert Brocksmith and dear mother of Alice Brocksmith and dear daughter of the late Daniel and Mattie Bold.
Funeral Friday, Jan. 19, at 8:30 a. m., from Simpson's funeral parlors, 6423 Michigan avenue, to SS. Mary and Joseph's Church, thence to Mount Olive Cemetery. Motor. (4)

BRUEGGEMANN—Entered into rest on Thursday, Jan. 18, 1917, at 12:15 a. m., Elva Brueggemann, beloved daughter of A. F. and Lillie Brueggemann (nee Wirtz) and our dear grandchild, aged 1 year.
Funeral from residence, 5510 Gilmore avenue, Saturday, Jan. 20, at 2 p. m. (c)

BRUNO—Entered into rest Wednesday, Jan. 17, 1917, at 7 a. m., John Baptiste Bruno, aged 82 years, father of Louis, Polyte, John, August, Charles, Alfred, James and Jennie Leon Boulicault, Mrs. Frank G. Leek, Bruno, Mrs. Leon Boulicault, Mrs. Frank G. Leek, Mrs. Charles Richert, Mrs. John Vogel and Mrs. John W. Gannett, and our dear grandfather.
Funeral Friday, Jan. 19, at 2 p. m., from home in Maplewood, to Central Cemetery. Motor. (c)

BURKE—Entered into rest Wednesday, Jan. 17, 1917, at 2:40 a. m., Edward Burke, beloved husband of the late Mary Burke (nee Ward), dear father of William, the late Edward, and of John Burke, and our dear father-in-law and grandfather, after a lingering illness, aged 65 years.
Funeral will take place Saturday, Jan. 20, at 8:30 a. m., from residence of his son, William Burke, 1115 Paul street, to Annunciation Church, thence to Calvary Cemetery. Friends invited to attend. (c5)

CLEAR—Entered into rest Wednesday, Jan. 17, 1917, at 9:25 p. m., Mrs. Amanda Clear, dearly beloved wife of Charles Clear, and loving mother of Cora V. Reily, James and Charles Clear, and Minnie Chouquitte and Adah J. Eisele, our dear grandmother and great-grandmother.
Funeral services Saturday, Jan. 20, at 2:30 p. m., from Eberle-Keyes funeral parlors, 2217 South Grand avenue. Interment at St. Marcus' Cemetery. Motor.
Chicago (Ill.) and Columbia (Tenn.) papers please copy. (c)

COLLINS—Wednesday, Jan. 17, 1917, at 5 p. m., Thomas A. Collins, beloved son of John and Winifred Collins (nee Collins), and dear brother of William P., John J., Winifred, David and Edward Collins, in his eighteenth year.
Funeral Friday, Jan. 19, at 8:30 a. m., from family residence, 1754 Mississippi avenue, to St. Vincent de Paul's Church, thence to Calvary Cemetery. Carriages. (c)

DEATHS

CONCANNON—Entered into rest suddenly, Tuesday, Jan. 16, 1917, at 3:05 p. m., Martin J. Concannon, beloved husband of Ellen Concannon (nee McNulty), son of Julia Concannon (nee Shaughnessy), and the late Michael Concannon, brother of Patrick F., Thomas J., Michael F., Marie, Nora, Delia and Nellie Concannon, dear brother-in-law of Catherine McNulty, and nephew of Mrs. J. Scarry.
Funeral will take place from the family residence, 4046A Labadie avenue, Friday, Jan. 19, at 8:30 a. m., to St. Matthew's Church, thence to Calvary Cemetery. Friends are respectfully invited. Carriages.
Deceased was a member of St. Louis Fire Department, Hook and Ladder Company, No. 8. (c)

DANIEL—Entered into rest Wednesday, Jan. 17, 1917, at 4:25 p. m., Mary Ellen Daniel (nee McGuire), beloved wife of Charles Howard Daniel, mother of Mary V. C. Howard and Paul J. Daniel.
Funeral from family residence, 2417A Coleman street, Friday, Jan. 19, at 8:30 a. m., to St. Teresa's Church. Interment in Calvary Cemetery.

DAVIS—Entered into rest Wednesday, Jan. 17, 1917, at 5:30 a. m., Elizabeth Harney Davis, beloved wife of the late Michael Davis, our dear mother and grandmother.
Funeral from family residence, 3119 North Fourteenth street, Saturday, Jan. 20, at 8:30 a. m., to Our Lady of Good Council Church. Interment at Calvary Cemetery.

DESCHAMP—Entered into rest on Wednesday, Jan. 17, 1917, at 6:15 a. m., Anna Deschamp (nee Stevens), beloved wife of Louis A. Deschamp, dear mother of Virginia Deschamp, our sister and sister-in-law, aged 26 years 10 months 27 days.
Funeral from family residence, 6804 Pennsylvania avenue, Saturday, Jan. 20, at 2 p. m., to Evangelical Lutheran Cemetery. Relatives and friends invited to attend. (c5)

DUGGAN—Entered into rest Wednesday, Jan. 17, 1917, at 1:30 a. m., John W. Duggan, dearly beloved husband of the late Susan Duggan (nee Moton), and beloved father of William J. Duggan, Mrs. Lee Groth, Mrs. Sidney H. Phillips, Mrs. Ben Jarvis and John Duggan Jr., and our dear grandfather.
Funeral Friday, Jan. 19, at 10 a. m., from the residence of William J. Duggan, 4953A Terry avenue, to Blessed Sacrament Church, thence to Calvary Cemetery. Carriages.
Deceased was a member of Bricklayers' Union, No. 1. (c)

DURNIN—Entered into rest Tuesday, Jan. 16, 1917, at 11:30 a. m., Matthew T. Durnin, beloved husband of Florence Durnin (nee Belcher), son of Margaret Durnin (nee Coburn), and the late Matthew Durnin, and our dear brother.
Funeral will take place from the late residence, 3449 North Union avenue, Friday, Jan. 19, at 8:30 a. m., to Blessed Sacrament Church, thence to Calvary Cemetery. Friends are respectfully invited. Motor. (c)

FISCHER—Entered into rest Tuesday, Jan. 16, 1917, at 5:15 a. m., Dr. F. X. Fischer, beloved husband of Helen Fischer (nee Wagner), dear father of Arthur, Leo and Lewis Fischer and Sister Hilaria, Marie, Mrs. Annie C. King and Irene Fischer, and our dear father-in-law and grandfather, aged 84 years.
Funeral from residence, 2912 Barrett street, Friday, Jan. 19, at 8:30 a. m., to St. Augustine's Church, Lismore and Hebert streets, thence to Calvary Cemetery. Interment private.
Highland (Ill.) papers please copy. Motor. (c)

FRIEDRICHS—Entered into rest on Thursday, Jan. 18, 1917, at 3:50 a. m., F. W. Friedrichs, aged 54 years, beloved husband of Annie W. Friedrichs (nee Evers), father of Fred H. Friedrichs, dear son-in-law, brother-in-law and uncle.
Funeral from family residence, 4501 Alice avenue, Saturday, Jan. 20, at 2 p. m. Motor. Private. (5)

HARTMANN—Entered into rest on Tuesday, Jan. 16, 1917, at 10:40 p. m., Fredericka Hartmann, beloved mother of Frank, Ewald, Elrich, William and Fred Hartmann, Mrs. Fred Lafflin, our mother-in-law and grandmother, aged 63 years 11 months 2 days.
Funeral from family residence, 9625A South John street, St. Louis County, Friday, Jan. 19, at 2 p. m., to Evangelical Lutheran Cemetery. Relatives and friends invited to attend.
Toledo (O.) and Michigan papers please copy. (c)

HENNRICH—On Wednesday, Jan. 17, 1917, at 9:15 a. m., Joseph Hennrich, beloved husband of Marguerite Hennrich (nee Clauss) and our dear father, father-in-law and grandfather, aged 60 years.
Funeral from residence, 2010 South Eighteenth street, on Friday, Jan. 19, at 1:30 p. m., to Assumption Church, thence to SS. Peter and Paul's Cemetery. Motor. (c)

HILLER—Entered into rest at Litchfield, Ill., Henry Hiller, beloved husband of Elizabeth Hiller and dear father of Henry Jr. and Anna Hiller, Mrs. Augusta Manger, Adolph, Theodore and Edwin Hiller, Mrs. Amelia Engelhardt and Arthur Hiller, dear father-in-law, grandfather and great-grandfather, at the age of 86 years.
Funeral on Friday, Jan. 19, at 1:30 p. m., from Hauck & Schmitt funeral parlors, Grand avenue and Wyoming street. Private. Motor. (c)

HOLMES—Entered into rest Wednesday, Jan. 17, 1917, at 5 p. m., James L. Holmes, relict of Hannah Holmes (nee Lane), and dear father of William A., Elizabeth Holmes, and Mrs. Margaret Weis, Mrs. Catherine Verlin and Mrs. Mary Mannion, and our dear grandfather.
Funeral from the residence of his daughter, Mrs. Mary Mannion, 3670 Laclede avenue, Saturday, Jan. 20, at 8:30 a. m., to St. Francis Xavier's Church, thence to Calvary Cemetery. Friends are respectfully invited. Carriages.
Deceased was a member of Emerald Council, No. 10, K. F. M.; St. Malachy's Branch C. K. of A., No. 183, and De Andreas Council, K. of C. (c5)

HUELSICK—Entered into rest on Wednesday, Jan. 17, 1917, at 5:40 p. m., Walter A. Huelsick, husband of Ada W. Huelsick (nee Kennel), dear father of Alice and Ellen Huelsick, and our dear son and brother, aged 36 years.
Remains will lie in state at the Leidner chapel, 2223 St. Louis avenue, after 10 a. m., Friday, Jan. 19. Funeral Saturday, Jan. 20, at 2 p. m. Deceased was a member of St. Louis Lodge, No. 20, A. F. and A. M. Motor. (c)

HUNDHAUSEN—Entered into rest on Wednesday, Jan. 17, 1917, at 2:10 a. m., Clara V. Hundhausen (nee Gibbons), beloved wife of Walter L. Hundhausen, dear mother of Bernice H. Hundhausen, dear daughter of Frank L. and Julia Gibbons (nee Berger), dear sister of Hazel, Nellie and Ethel Gibbons, dear daughter-in-law of Mrs. Clara Hundhausen, sister-in-law of Robert J., Fred A., Herman H., William H., Edwin F. and Mrs. Flora Petrus, in her twenty-sixth year.
Funeral on Friday, Jan. 19, at 2 p. m., from the residence of her parents, 4869 Greer avenue, to New St. Marcus' Cemetery. Relatives and friends are invited to attend. Motor. (c)

JEEP—Entered into rest Wednesday, Jan. 17, 1917, at 2:35 p. m., Charles E. Jeep, beloved father of Adele, Edward F., Emil J., Celestine, Mrs. Julia Biette, Mrs. Marie Stone, Mrs. Emilie Winkelmann, Mrs. Noelie Klute and Leo C. Jeep, our dear grandfather and father-in-law, aged 76 years 10 months.
Funeral Saturday, Jan. 20, at 2 p. m., from residence, 3434 Chippewa street, to St. Thomas of Aquin's Church, thence to Calvary Cemetery. Private. Motor.

KLEEMEIER—Thursday, Jan. 18, 1917, at 1:15 a. m., Louisa H. Kleemeier (nee Weber), aged 76 years, dear mother of Mrs. Edward McAllister and Mrs. Fred Bruewer and Mrs. John Hoyer and Mrs. John Floerke and the late Charles and Oscar Kleemeier and our dear mother-in-law and grandmother.
Funeral Saturday, Jan. 20, at 2 p. m., from William F. Paschedag's chapel, 2825 North Grand avenue, to New Picker's Cemetery. Motor. (5)

DEATHS

KLUNK—Entered into rest Wednesday, Jan. 17, 1917, at 10:05 p. m., Kate Klunk, beloved wife of Henry Klunk and our dear mother, mother-in-law, grandmother and sister, at the age of 55 years.
Funeral Saturday, Jan. 20, at 8:30 a. m., from the family residence, 2407 North Twelfth street, to St. Michael's Church, thence to SS. Peter and Paul's Cemetery. Motor. (c5)

KOEHNE—Entered into rest Tuesday, Jan. 16, 1917, William H. Koehne, beloved son of Louisa Koehne (nee Hartmann), aged 30 years and 2 months.
Funeral on Friday, Jan. 19, at 2 p. m., from the parlors of the Adolph Meyer Undertaking Co., 603 Park avenue, to Old St. Marcus' Cemetery. (c4)

KRAUSE—Entered into rest Wednesday, Jan. 17, 1917, at 2 a. m., after a short illness, Ferdinand Krause, beloved husband of Johanna Krause (nee Cormann) and our dear father, grandfather and father-in-law, in his sixty-third year.
Funeral from family residence, 1916 Mackland avenue Friday, Jan. 19, at 1:30 p. m., to New St. Marcus' Cemetery. Relatives and friends invited to attend. Carriages. (c)

LIGHT—Wednesday, Jan. 17, 1917, at 4 p. m., Josephine A. Light (nee Walsh), beloved wife of Charles A. Light, dear sister of Mrs. Edward Jones, Mrs. James E. Smith, Luke A. Walsh and the late Mrs. Mary O'Neal.
Funeral from Cullen & Kelly's funeral chapel, 1416 North Taylor avenue, to Sacred Heart Church, East St. Louis, thence to Mount Carmel Cemetery. Friends are invited to attend. Due notice of time will be given. Motor. (c)

McLEAN—Wednesday, Jan. 17, 1917, at 5 a. m., James A. McLean, beloved husband of Lenora McLean (nee Clark), and stepfather of Luella Kelly.
Funeral from McFarland & Finan chapel, 4034 Easton avenue, Friday, Jan. 19, at 2 p. m., to Calvary Cemetery. Friends are invited. Carriages.
Deceased was a member of Harmony Council, No. 618, Knights and Ladies of Honor. (c)

McSWINEY—Entered into rest, after a lingering illness, on Wednesday, Jan. 17, 1917, at 12 o'clock noon, Mrs. Roger McSwiney, beloved mother of Edward A., Eugene A., Mary C. McSwiney and Mrs. Hannah A. Klaren, and Sister Emerentiana and Sister Anna Incornation of the St. Joseph Order, and our dear mother-in-law and grandmother, in her seventy-seventh year.
Funeral will take place on Friday, Jan. 19, at 9 a. m., from late family residence, Normandy, Mo., to St. Ann's Church, thence to Calvary Cemetery. Carriages. (c)

MAYER—Entered into rest Wednesday, Jan. 17, 1917, at 8:45 a. m., Rosa Mayer, beloved mother of Emma Krausnick, Ida Keller, Lena Bloecher and Frederick William Mayer; our mother-in-law, grandmother and great-grandmother, aged 84 years 8 months 6 days.
Funeral from the residence of her son, Frederick William Mayer, 201 East Schirmer street, Friday, Jan. 19, at 2 p. m. Interment at Odd Fellows' Cemetery. (c)

MELANSON—On Wednesday, Jan. 17, 1917, at 5:10 a. m., Emanuel Melanson, beloved father of Grace Bayer (nee Melanson), and Alfred Melanson, and father-in-law of Arthur Bayer, aged 57 years and 5 months.
Funeral from the family residence, 5218 Tennessee, on Saturday, Jan. 20, at 9 a. m., to St. Cecelia's Church, thence to the SS. Peter and Paul's Cemetery. Relatives and friends invited.
Bath (Me.), Rockland (Me.), Detroit (Mich.) and Winnipeg (Canada) papers please copy. (c5)

MESLOH—Entered into rest Tuesday, Jan. 16, 1917, at Ottawa, Ill., Edwin Mesloh, beloved husband of Lydia Mesloh (nee Harberg), father of Clarence and Margaret Mesloh.
Funeral Friday, Jan. 19, at 2 p. m., from the family residence, 4560 Clarence avenue. Motor. (c)

MULAC—Entered into rest Tuesday, Jan. 16, 1917, at 6:07 p. m., William Mulac, dearly beloved husband of Magdelene Mulac (nee Tringl), and dear father of John Mulac, Marie Weiss (nee Mulac), William, Joseph, Alvis and Robert Mulac; our dear brother, brother-in-law, father-in-law, grandfather and uncle, at the age of 63 years 3 months 18 days.
Funeral from family residence, 2328 Lemp avenue, on Friday, Jan. 19, 1917, at 8:30 a. m., to St. John of Nepomuk Church, thence to SS. Peter and Paul's Cemetery. Motor.
Chicago (Ill.) papers please copy. (c4)

NORMAN—Wednesday, Jan. 17, 1917, at 10 p. m., Mary E. Norman, dear wife of Thomas E. Norman.
Funeral from St. John's Church, 3666 Arsenal street, at 2 p. m., Saturday, Jan. 20. (c5)

OSTERHOLT—Entered into rest on Thursday, Jan. 18, 1917, at 8 a. m., Frederick C. Osterholt, beloved son of Frederick and Rose Osterholt (nee Huckshold), and our dear brother, aged 9 months.
Funeral from family residence, 734 Hawk avenue, Friday, Jan. 19, at 2 p. m., to Calvary Cemetery. (c)

REED—Wednesday, Jan. 17, 1917, Charles A. Reed, in the forty-third year of his age.
Funeral from residence, 4159 North Grand avenue, 2:30 p. m., Friday, Jan. 19. (c)

ROGACZEWSKI—Entered into rest Wednesday, Jan. 17, 1917, at 11:15 p. m., Frank Rogaczewski, dearly beloved husband of the late Mrs. Rose Rogaczewski (nee Wesolowski), dear father of Martha, Frank, Joseph Rogaczewski, Agnes Losemann (nee Rogaczewski), Michael, John, Rose Bernard and Mary Rogaczewski, and our dear father-in-law and grandfather, after a brief illness, aged 58 years 3 months 3 days.
Funeral takes place Saturday, Jan. 20, at 7:30 a. m., from residence 1831 Division street, to St. Stanislaus Kostka Church, thence to Calvary Cemetery. Relatives and friends invited to attend. (c)

SCHELLHAUSER—Wednesday, Jan. 17, 1917, at 2:45 a. m., Alice A. Schellhauser, beloved wife of the late Ferdinand C. Schellhauser, and dear mother of Frank and Eric Schellhauser, and Mrs. J. D. Davis (nee Schellhauser), and our dear grandmother.
Funeral from the residence of her daughter, Mrs. J. D. Davis, 411 South Fourteenth street, Friday, Jan. 19, at 2 p. m., to New Picker's Cemetery.

SPIES—Entered into rest Thursday, Jan. 18, 1917, at 2:35 a. m., Jacob Spies, beloved son of John and Anna Spies (nee Schaffner) and our dear brother and brother-in-law.
Funeral on Saturday, Jan. 20, at 2 p. m., from the residence, 3343 Minnesota avenue, to New St. Paul's Cemetery. Motor. (c)

SUMNER—Entered into rest Thursday, Jan. 18, 1917, at 8 a. m., William Jennings Bryan Sumner, beloved son of Frank and Katherine Sumner (nee Marrow), brother of George J., Albert J., Elmer J., Grace K. and Ralph L. Sumner, aged 19 years 3 months 29 days.
Due notice of funeral from family residence, 5597 Wells avenue, will be given. (c)

TAYLOR—Wednesday, Jan. 17, 1917, at 10:30 a. m., John Taylor, aged 78 years, father of Mrs. F. A. Brandt and our father-in-law and grandfather.
Funeral Friday, Jan. 19, at 2 p. m., from residence, 3901 Kennerly avenue, to St. Matthew's Church, thence to Calvary Cemetery. Motor.

THOMAS—In Los Angeles, Cal., Tuesday, Jan. 16, 1917, Cecilia Feenan Thomas, wife of W. M. Thomas, sister of Mrs. Catherine Nolan and Miss Rose Feenan and Mrs. R. K. Hollahan and Mrs. J. T. Brennan.

THORN—Entered into rest Wednesday, Jan. 17, 1917, at 11:25 a. m., Mrs. Elizabeth Thorn, beloved mother of Mrs. Tillie Hess (nee Thorn), and our beloved mother-in-law, grandmother and great-grandmother, aged 84 years.
Funeral on Friday, Jan. 19, at 3 p. m., from Hauck & Schmitt's funeral parlors, Grand avenue and Wyoming street. Motor. (c)

WALSH—Wednesday, Jan. 17, 1917, at 9:40 a. m., Lawrence Walsh, beloved brother of William, Sadie and Lizzie Walsh and our dear uncle.
Funeral Friday, Jan. 19, at 8 a. m., from residence, 2604 Hickory street, to the Church of the Immaculate Conception, thence to Calvary Cemetery. Funeral private. Motor. (c)

DEATHS

TRZECKI—Entered into rest Tuesday, Jan. 16, 1917, at 5:30 p. m., Felix Trzecki, dearly beloved brother of Ignatz, Theophile and Ludwig Trzecki, and our dear brother-in-law and uncle, after a brief illness, aged 51 years.
Funeral takes place Friday, Jan. 19, at 7:30 a. m., from residence, 1015 O'Fallon street, to St. Cassimir's Church, thence to Calvary Cemetery. Relatives and friends invited to attend. (c)

WALLERS—Entered into rest on Thursday, Jan. 18, 1917, at 4:30 a. m., Frank R. Wallers, aged 8 years 10 months 1 day, beloved son of Frank and Jessie E. Wallers (nee Lewis), dear brother of James Wallers.
Funeral Saturday, Jan. 20, at 2 p. m., from residence, 1600½ South Fourteenth street, to New Picker Cemetery. (c)

WALTERS—Entered into rest on Wednesday, Jan. 17, 1917, at 10:15 p. m., at the residence, 2907 Semple avenue, John Walters, beloved son of Clarence J. and Caroline Walters and our dear grandson and our nephew, at the age of 2 years 1 month.
Funeral Friday, Jan. 19, at 2 p. m., from family residence, 2907 Semple avenue. Interment private. Motor. (c)

WILBERT—Entered into rest Tuesday, Jan. 16, 1917, at 4:45 p. m., Morris Wilbert, beloved husband of Henrietta Wilbert (nee Wolzendorf), dear father of Charles Wilbert, and brother of Mrs. Maggie Duessel, and our dear grandfather and great-grandfather, at the age of 71 years.
Funeral Friday, Jan. 19, at 2 p. m., from the family residence, 3645 De Tonty street, to Bellefontaine Cemetery. Motor.
Deceased was a member of Naphtali Lodge, No. 25, A. F. and A. M.; St. Louis Chapter, No. 8, R. A. M. (c4)

ZIMMERMANN—On Tuesday, Jan. 16, 1917, at 7:45 p. m., Nickolaus Zimmermann, dearly beloved brother of Margaretha Opperman and Agnes Schneider, our dear brother-in-law and uncle, after a short illness, aged 81 years.
Funeral will take place Friday, Jan. 19, at 8:30 a. m., from residence, 3421 North Eleventh street, to Holy Trinity Church, thence to Calvary Cemetery. Relatives and friends invited. (c4)

UNDERTAKERS

Watkins Undertaking Co.
1024 Pendleton. Day or night.
Parlor, 1238 N. King's highway.
Motor or carriages. Motor ambulance.

PEETZ BROS.
Funeral chapel, 2739 Lafayette av.; auto and carriage funerals; no charge for chapel.

CEMETERIES

Park Lawn PERPETUAL CARE Cemetery
An established, everlasting Memorial Park. Lots at low prices, easy monthly payments. South Grand av. and Lemay Ferry rd. Office, Bank Bldg., Grand and Gravois avs. Sidney 733, Riverside 111, Victor 1164. (c62)

LOST and FOUND

Solid agate, 10c line, minimum 20c.

LOST

BAG—Lost, velvet, containing cameo ring and key, near Jefferson and St. Louis; return to 2313 Hebert and receive reward.

BAR PIN—Lost; diamond, knife edge; liberal reward. Miss Fisher, 3520 S. Compton; Victor 2860J.

BEADS—Lost, silver prayer beads, either on Cabanne av., Hodiamont car or Goodfellow; reward. 5187 Cabanne; Forest 1039. (c)

BILLFOLD—Lost, containing money. Box K-87, Post-Dispatch.

BOX—Lost, large corrugated box, artificial plants, marked Gaier & Stroh M. Co.; reward; notify Mrs. E. Martin, Central 3345. (5)

BRACELET—Lost; name Estelle engraved; keepsake of dead mother. Return or write Miss E. Walter, 2024 McLaran av.; reward.

BROOCH—Lost; star-shaped, near Arsenal and Grand; reward. L. Krieckhaus, 3160 Portis; Grand 3291M. (c)

CHAIN—Lost, Weed tire chains, size 34x4, Tuesday evening. Box K-107, Post-Dis.

COLLAR AND CUFFS—Lost; on Hodiamont car Tuesday evening; white organdy; finder please call Delmar 4084X. (c)

DIAMOND—Lost; solitaire, and gold wedding ring, in toilet room of Thompson's Washington av. restaurant; finder please phone R. N. Cooper, Bridge 3010; reward.(c4)

DOG—Lost, white poodle; answers to name "Trixie;" please return 4542 Maffitt.

DOG—Lost, white female, liver spotted; return to 2318 Lafayette and receive reward. (c7)

DOG—Lost, white poodle, female, yellow ears; return H. Dahlman, 5124A N. Broadway; reward.

DOG—Lost; black and white bull terrier. Answers to the name of "Bien." Call Victor 3446L; reward. (c)

DOG—Lost, brindle bull pup, female; collar with Yale lock. 3831 Juniata; reward. Victor 2332X.

DRESS—Lost; will party who picked up green satin dress with georgette sleeves, in the women's washroom at the Lindell Store kindly return same to the superintendent and receive reward? (c)

EYEGLASSES—Lost; pair, gold-rimmed in black case; Laclede car or Sarah car; reward. Delmar 3684R.

FRATERNITY PIN—Lost, diamond shape, bearing letters O. K. P. and initials F. P. W. on back. Call Cabany 98.

FUR—Lost, child's fur, brown and white, between Michigan and Texas; return 2359 Michigan; reward.

GLASSES—Lost, child's gold-rimmed, red case. 5715A Cates; Cabany 2903W. (c6)

HAND BAG—Lost, lady's, black silk; 34 and Washington station. Phone number inclosed. Grand 4867M; reward. (5)

HAND BAG—Lost, black, Saturday afternoon, at Famous-Barr, containing bills, change and keys; good reward if returned. Box Y-23, Post-Dispatch. (c4)

KEYS—Lost, bunch of keys, with chain attached. Return to 615 N. Theresa; reward.

KEYS—Lost, one marked 325; return to 325 Title Guaranty Bldg.; phone Main 367.

KEYS—Lost, with nameplate on with name. J. L. Baptiste, 1907 N. 11th st.

LINEN CENTER PIECE—Lost; with crochet; please return; reward. 5232 Kensington. (4)

MESH BAG—Lost, on Page car, or on corner Washington and Jefferson, silver mesh bag, containing leather pocketbook, $1.30 and key; kindly call or write 1412A Marcus av.; receive reward.

PAPERS—Lost, one package of papers, at Vandeventer and Delmar, Saturday night; please return; reward. 5603 Delmar, De Baliviere Market. (c4)

PASSBOOK—Lost; savings passbook No. 62,225 of the Mississippi Valley Trust Co. is missing; any person having a claim to it is hereby called upon to present the same within 10 days, or submit to having said passbook canceled and a new one issued.

PIN—Lost, cameo oval pin, in lavatory, parlor floor, Maryland Hotel, Tuesday, 6:30 p. m. Finder return to hotel office and receive reward.

POCKETBOOK—Lost, Wednesday; finder please return to Mrs. Ballinger, 1411 S. Broadway; reward.

POCKETBOOK—Lost; black leather, containing money and $45 check to Harrison Weber; reward for return. Phone Cabany 2452W. (5)

PURSE—Lost, ladies' purse, on Sarah car going north, Wednesday afternoon. 4064 Morgan.

PURSE—Lost, brown, containing tickets and some change; reward. 4027A Palm; Colfax 1848M. (c)

PURSE—Lost, Tuesday morning, tan and blue Japanese purse, 6x5 inches, containing about $8 and a ticket from St. Louis to Memphis via Illinois Central; please return Miss Maureen Daily, care Mrs. G. B. Trigg, 711 Goodfellow, city.

RING—Lost, cameo ring, between 11th and 6th, or at Famous-Barr. 3644 Rutger; reward.

SHOES—Lost, pair white kid shoes on Natural Bridge car, about 6:30 p. m. Please phone Main 531 and receive reward.

SIGNET RING—Lost; with two diamonds; Monroe Theater, Tuesday night; reward. 3635 Missouri. (6)

SPECTACLES—Lost, on 15th, 1 pair of tortoise shell spectacles; reward. 4723 Greer.(c)

STICKPIN—Lost; pearl; liberal reward. Box P-26, Post-Dispatch. (5)

TIE PIN—Lost, gold; initials W. L. G., 2133 Oregon; reward.

WATCH—Lost, gold, wrist, monogram E. A. P.; reward. 1222 Pierce Bldg.

WATCH—Lost, Thursday morning, between Globe-Democrat and Republic, lady's, gold, diamond in back; initials K. G.; reward. 4265A Oleatha.

WEED CHAIN—Lost; 34x4; reward if returned to 3210 Locust. (c)

LOST—DIAMOND STUD

Monday morning, 5800 Westminster place, De Baliviere or Delmar; liberal reward. Cabany 6290R. (c)

LOST AND FOUND

FOUND

AUTOMOBILE WHEEL—Found Wednesday. Apply 234 S. Vandeventer.

DOG—Found, white bulldog, Jan. 17. Forest 3821. (c)

KEYS—Found, Friday, on Gustine and Juniata. Call Lost and Found Bureau, P.-D.(4)

POCKETBOOK—Found, Jan. 5, in downtown store; containing small amount of money; owner can have same by giving description of pocketbook and amount of money contained. Box K-16, Post-Dispatch.

PURSE—Found, Thursday morning, on Page car. Call Post-Dispatch Lost and Found Bureau. (6)

SHOE—Found, lady's, on street. Call Lost and Found Bureau, Post-Dispatch. (5)

TIRE—Found Saturday. Call Lindell 3228R.

FOUND BY THE POLICE.

TIRE—New Fisk nonskid; awaiting owner Ninth District.

KEYS—Four, on ring; awaiting owner Third District.

HARNESS—Single set, mounted; awaiting owner at Fifth District.

SUIT CASE—Tan; awaiting owner at Fifth District.

PAWN TICKET—For gold watch; awaiting owner Fourth District.

PERSONAL

Personal and Special Notices, 25c per line; Adoption, 15c; Coming Events and Legal Notices, 10c—solid agate. Minimum 2 lines.

PERSONAL

Full amounts must accompany orders by mail.

PERSONAL—To Cora Stephan: Please come home; will send ticket; ma dying; answer. Maggie Long, Afton, Ok. (4)

PERSONAL—Mae: Come home before neighbors find out you are away; you can go to work if you want, my permission. Dad.

ADOPTION

FOR ADOPTION—Bright handsome, healthy baby girl. Palma Maternity Home, 3241 Waverly av., East St. Louis, Ill. (4)

COMING EVENTS

DANCING LESSONS, Compton Hall, Compton and Park, every Thursday evening. Buchmann & Dye. (c85)

SPECIAL NOTICES

SPECIAL NOTICE—Notice is hereby given that I will not be responsible for any debts that may be made after today by my wife, Cecilia Werner. AL WERNER.

STOCKHOLDERS MEETINGS

STOCKHOLDERS' MEETING—Notice of annual meeting of stockholders: Notice is hereby given that the annual meeting of stockholders of Southern Traction Co. will be held in the office of the company, on the seventh floor of the Interurban Building, City of Dallas, Tex., on Thursday, Jan. 25, 1917, at 2 o'clock, for the election of a Board of Directors for the ensuing year, and such other business as may properly come before the meeting.
JAS. P. GRIFFIN, Secretary.

EMPLOYMENT WANTED

Solid agate, 5c line, business notices, publisher's option, 10c line; minimum 2 lines.

MEN, BOYS

ACCOUNTANT—And experienced office man desires employment; best of references. Box P-84, Post-Dispatch. (4)

AUTO MECHANIC—Sit. by first-class, with 15 years' experience; wishes position with garage or agency. Box K-90, Post-Dis. (5)

BAKER—Sit.; place as first or second hand, day work preferred; employed at present. Call Lindell 5154. E. W. Mais.

BARTENDER—Sit. by German, with good references. J. Litzinger, 1517 Marcus. (4)

BOOKKEEPER—Stenographer, good penman, desires position; A1 references. Box K-60, Post-Dispatch. (89)

BOOKKEEPER—Stenographer; sit.; 3 years' experience; good references. Box K-54, Post-Dispatch.

BOOKKEEPER—Sit.; high school and good business education; some experience. Box Y-195, Post-Dispatch. (6)

BOOKKEEPER—Sit.; or cashier; 12 years' experience; best of references; thoroughly understand credits and collections. Box P-166, Post-Dispatch. (62)

BOY—Sit. by colored; wishes work of any kind. Box K-86, Post-Dispatch.

BOOKKEEPER—Sit. by experienced, cashier, cost accountant and general office man; good correspondent; accurate and strictly business; first-class references. Box K-15, Post-Dispatch. (5)

BOY—17, wants work; automobile place more for experience than wages. Lindell 6453W. (7)

BOY—Sit.; 19; honest German; lives with parents; wants any kind of work; experienced with tools and horses; good references. 1723 Chouteau.

BULLDOG—Lost; female; with black spot on eye; reward. 5104 Cates. (c)

BUTLER—Sit.; for private home; reference; will room at place. Simmons, 2927 Pine; phone Central 1916.

CANDY MAKER—Sit.; 30 years' experience; also experienced factory superintendent; would like position to look after the manufacturing end; can originate; A1 references. Box K-34, Post-Dispatch. (7)

CARPENTER—Sit. by A1 nonunion; 15 years' experience. Box P-31, Post-Dis. (7)

CHAUFFEUR—Sit. by experienced colored, with references. Address 2223 Adams st.

CHAUFFEUR—Sit.; steady. Call Charlie Burdell, Bomont 796.

CHAUFFEUR—Sit., and yardman; colored; good reference. Box W-257, P.-D. (89)

CHAUFFEUR—Sit. by young married man, aged 23; careful driver. Stegmann, Cabany 1306R. (6)

CHAUFFEUR—Sit. by competent German, on private place, to drive car and work around place. Box W-259, Post-Dispatch. (5)

CHAUFFEUR—Sit.; first-class colored; good, careful driver; reference. Bomont 1205.

CHAUFFEUR—Sit. by thoroughly experienced, reliable white, willing to do other work; good city references. Box B-153, P.-D. (4)

CHAUFFEUR—White; very conservative driver, good mechanic; 6 years' experience; best city references; reliable, sober young man. Lindell 2697W.

CHAUFFEUR—And mechanic; sit.; married; first-class, with 10 years' experience in both; have tools and can do all repairs, for truck or pleasure car; have A1 city references. Box P-81, Post-Dispatch. (4)

CHEF—Sit.; sober, economical; 22 years' experience; can give references; man for good house; wages $20 week. Box P-108, P.-D. (4)

COOK—Sit. by experienced. 3902 N. Grand av. (5)

COOK—Sit. by colored, or porter; willing worker. Lindell 3051W. B. J. R. Jr.

CORRESPONDENT—Stenographer; sit.; sales ability; broad experience; thoroughly dependable; do you need a first-class man? Box K-78, Post-Dispatch.

DRAFTSMAN—Of electrical, mechanical and patent experience, wants position in city or vicinity. Box P-10, Post-Dispatch. (1)

DRUGGIST—Sit.; registered graduate; long experience; good manager; best references; honest, reliable. Box W-274, P.-D. (92)

DRUG CLERK—Sit.; junior; experienced at filling prescriptions; good reference. Box K-62, Post-Dispatch.

ENGINEER—Sit. by competent, sober, licensed, well recommended; can erect machinery. Box B-190, Post-Dispatch. (4)

ENGINEER—Sit. by licensed, stationary; young man, 12 years' experience. Box K-63, Post-Dispatch. (89)

ENGINEER—Sit. by licensed, sober and reliable man; 34 years of age; competent to take charge of plant and do general repair and maintenance work; best references. Box K-58, Post-Dispatch.

GARDENER—Sit. by allround gardener and florist; highest reference. Box K-82, P.-D.

JANITOR—Sit.; if you need a good man for large apartment building and want no smoke or trouble, I am experienced white man; sober, and know how to fire a boiler. Box Y-135, Post-Dispatch. (5)

LINOTYPE OPERATOR—Wishes sit.; good machinist; union or unorganized town; employed at present. Address W. H., care of Henry Shear, 3910 Hartford st., St. Louis.(4)

MAN—Sit. by white; handy in furniture store; experienced; references. 3013 Bell.

MAN—Sit.; 19 years of age, well educated; good, hard worker. Box P-53, P.-D. (4)

MAN—German, wants janitor or porter work; experienced; references. Box K-80, P.-D.

MAN—Colored, wants work as second cook or janitor. Box W-264, Post-Dispatch. (5)

MAN—Sit.; young; 25; 4 years' experience retail; road or city. John J. Lydon, 4350 Evans.

MAN—Sit. by colored; fast dining car head waiter, prefers work in hotel or cabaret, or butler in private family. Lindell 3838.

MAN—Sit.; handy with carpenter or other tools; inside factory or shop work. Box K-104, Post-Dispatch.

MAN—Sit.; ambitious young, 25, wants position of some kind to work himself up. A. J. Capra, 3987 Page.

MAN—Young, excellent high school and college education, desires clerical work. Call Lindell 5324, or write Box P-72, Post-Dis.(4)

MAN—Sit.; 55 years, educated, quick at figures, healthy, good appearance; wants employment; clerical, collector, etc.; small salary. Box P-7, Post-Dispatch. (89)

MAN—Sit. as representative or salesman for manufacturing or wholesale firm; well acquainted; German and American. Box K-67, Post-Dispatch.

MAN—Sit. by man with family, 2 grown boys, girls and wife; share crop or hire out per month; German descent. H. S., Central 5430.

SITUATIONS—MEN, BOYS

MAN AND WIFE—Sit. by married couple; woman to do housework, man expert chauffeur and mechanic; also willing to do other work; will call any time; in or out of city; can furnish best of city references. Box P-82, Post-Dispatch. (4)

MAN—Sit.; connection desired with manufacturer or jobber, qualified by extensive experience to quickly learn new lines and methods; willing to accept modest salary arrangement; thorough knowledge of office systems, correspondence, buying and selling; familiar with accounts and collections; past record subject to your approval. Box K-80, Post-Dispatch.

MILLWRIGHT—Sit. by first-class, and machinery erector; good maintenance man. Address 5343 Greer. (7)

NIGHT WATCHMAN—Sit. by middle-aged married man as night watchman, janitor or porter; understands steam and pumps; reliable; no drinker; references. Box P-5, P.-D.(5)

PACKER—Sit. by married man, or general work of any kind; honest and reliable. Box P-25, Post-Dispatch. (4)

PAINTER—Wants work of any kind; $10 week. 4240 Vista.

PAPER HANGER—Painter and cleaner wants work; half price; first-class work. Central 9180J.

PLUMBER—Sit. by first-class, licensed; reasonable wages. Box K-3, Post-Dispatch. (5)

SALESMAN—Wants position with a good firm; experienced in gents furnishings. Box K-106, Post-Dispatch.

SALESMAN—Sit.; proven ability, best references; now employed selling the drug, grocery and department store trade, Middle West. Box B-79, Post-Dispatch. (62)

SHIPPING CLERK—Sit. by young man. H. E. W., 3109A California av. (89)

SHOE SALESMAN—Sit.; retail; 5 years' experience; city references. Box K-2, Post-Dispatch. (4)

SUPERINTENDENT OF CONSTRUCTION—Sit.; thoroughly experienced for any class of work; structural engineer, reinforced concrete and fireproof work; good estimator and manager. Box P-106, Post-Dispatch. (4)

TECHNICAL GRADUATE—Recent mechanical engineering graduate seeks position with good future; now employed. Box K-55, Post-Dispatch. (5)

YOUNG MAN—Reliable, wishes position to learn decorating or window trimming. Box K-59, Post-Dispatch.

YOUNG MAN—1½ years' machinist experience, wants to learn to run or set up automatic screw machine; will pay. Box K-81, Post-Dispatch. (5)

SITUATIONS—WOMEN, GIRLS

LUNCH COOK—Woman wants sit. 1329½ N. 7th st. (4)

COOK—Sit. by first-class German; state wages and particulars. Box K-9, Post-Dis.

COOK—Sit. by good, colored; first-class references. Call Lindell 4722; Georgia. (6)

COOK—Sit. by Southern colored girl; can furnish references. Call Bomont 953R.

COOK—Sit. by Southern girl; prefer small boarding house. Bomont 773L.

COOK—Sit. by woman, merchants' lunch cook. Box Y-200, Post-Dispatch.

COOK—Sit. by colored girl; cook or maid; references; apply 2844 Chestnut. Katie Triggs. (4)

DRESSMAKING—Or plain sewing, home or out. Forest 6708J.

DRESSMAKER—Sit. dressmaking or plain sewing; can give references. Bomont 1851R.

DRESSMAKER—Sit.; can make suits, dresses and gowns and alteration work by day. Phone Grand 2468.

GIRL—Sit. by colored, to clean by day, Friday and Saturday. 4018 Finney.

GIRL—Sit. to learn photography. Louise Payne, 1107 S. Jefferson.

GIRL—Sit. by Southern colored, as maid or general housework. Mary, Lindell 4984R.

GIRL—Sit. by neat young colored girl to assist with housework. 4411 Kennerly.

GIRL—Sit. by experienced; would like place in family for general housework. 2438 N. Spring. (5)

GIRL—Sit. by experienced Southern colored girl as cook or maid. Call this p. m., 4205 Finney.

GIRL—Sit. by young colored girl; Southern; housegirl, cook; small family. Lindell 4474W; Rhea.

GIRL—Sit. by neat Southern colored girl, chambermaid or housemaid; no laundry work; wants carfare. Write to me, 106 N. 22d; Mary Poston.

HOUSEGIRL—Sit. by colored, housework or days out; any kind of work. Bomont 69.

HOUSEGIRL—Sit. by colored, for general housework, with references. Bomont 1633.

HOUSEGIRL—Sit. by Southern colored girl, housework; call or write 1228 Blair av. Johnie Campbell.

HOUSEGIRL—Sit.; speaks German; general housework; no children or washing. Call 3137 Cherokee, 12 m. to 9 p. m. (6)

HOUSEGIRL—Sit. by colored; cook, general housework; small family; home nights. Bomont 455W.

HOUSEGIRL—Sit. by experienced; plain family; good cook; no laundry. 1339 S. 13th st.

HOUSEKEEPER—Sit., in motherless home. Central 9772L.

HOUSEKEEPER—Sit. by young widow in motherless home. Box Y-131, Post-Dis.

HOUSEKEEPER—Sit.; references exchanged. 2925 Easton.

HOUSEKEEPER—Sit.; in private family or motherless home. Box W-279, P.-D. (6)

HOUSEKEEPER—Couple to take charge of rooming house; best references. Box Y-3, Post-Dispatch.

HOUSEKEEPER—Sit.; experienced; in motherless home; or elderly couple. Call or write. 2603 N. 10th.

HOUSEKEEPER—Sit. by woman with girl 9; good home preferred to large wages. Mrs. Goings, 926 Tyler.

HOUSEWOMAN—Sit.; with small child; low wages. Children's Aid, 911 Locust.

HOUSEWOMAN—Sit.; housework or any work by day; reference. Mrs. Gregg, 3316 Washington. Bomont 2134W.

HOUSEWORK—Sit. by first-class colored girl to assist with housework; references. Georgia, 2824 Pine.

HOUSEWORK—Sit. by neat colored girl for housework in small family. Rilla, Bomont 2265.

LADY—Sit. by colored Southern, as cook, or serving; no laundry; references. Bomont 2048R.

LADY—Young, wants position as office assistant; plain rapid writer. Box K-10, Post-Dispatch. (5)

LADY—Young lady desires position as nursery, governess or companion to invalid lady. Write or call 4535 Morgan, or phone Delmar 3276L.

LAUNDRESS—2 or 3 days a week cleaning or laundry work. 5740 N. Market. (5)

LAUNDRESS—Sit.; white; experienced. Delmar 677, Lindell 381.

LAUNDRESS—Sit. by good colored, Friday and Saturday. Bomont 1884W.

LAUNDRESS—Sit. by experienced woman, out by day; references. Bomont 2388R.

LAUNDRESS—Sit. by colored for Friday. Call Alice, Lindell 2396R.

LAUNDRESS—Sit. by colored, Friday and Saturday, or cleaning by day. Bomont 2077.

LAUNDRESS—Sit. by first-class. Bomont 1923; references.

LAUNDRESS—Sit.; small bundles to take home; Monday and Tuesday. 1811 S. 12th.

LAUNDRESS—Sit. by first-class for first 3 days in week; call or write. 3224 Lawton.

LAUNDRESS—Sit. by experienced colored woman, or cleaning. Bomont 2807, Lula.

LAUNDRESS—Sit. by colored, reliable. Bomont 1884W.

LAUNDRESS—Sit.; bundles, curtains. Lindell 4054; Delmar 3773J. 3842 Washington. (56)

LAUNDRESS—Sit. by colored, for housecleaning, every day out. Central 5283. Bomont 143.

LAUNDRESS—Sit.; by first-class white; for Friday or Saturday. Mrs. Owens. Bomont 975.

LAUNDRESS—Sit. by colored, Tuesday, Thursday, Friday; no half days. Bomont 848.

NURSE—Sit., to travel and care for invalid, by experienced trained nurse. Write Miss Alma Stokes, Route 6, Abilene, Tex. (62)

OFFICE ASSISTANT—Sit. by high school graduate, operates typewriter; experienced. Grand 1164M. (5)

SEAMSTRESS—Would like sewing in families by day; colored. Lindell 3968W.

SEAMSTRESS—Sit.; children's clothes a specialty; fancy underwear, men's silk shirts, crochet and embroidery. Lindell 5272W.

STENOGRAPHER—Lady, competent; references; desires position; home work; special terms. Box K-84, Post-Dispatch. (4)

WOMAN—Widow with 2 children wants work of any sort. 2027 Franklin.

WOMAN—Neat, colored, wants cleaning Saturday; references. 4064 West Belle.

WOMAN—Sit. as cook or housekeeper. Call 6111 Arkansas av.

WOMAN—Sit. by experienced white, in motherless home; no objection to one child, no triflers. 1253 S. 3d, rear. F. Gerder. (4)

WOMAN—Wants plain sewing, or small bundle washing to bring home; reliable woman. 3964 Lucky.

YOUNG LADY—Sit. by experienced in clerical work; references. Box K-6, Post-Dispatch. (4)

HELP WANTED

Solid agate, 10c line, except agents, salesmen, canvassers, solicitors, mail orders, 15c line; minimum, 2 lines.

MEN, BOYS

ACCOUNTANT—Senior; state age, married or single, experience with other accounting firms; references and salary. Box K-37, Post-Dispatch. (5)

AUTOMOBILE MECHANIC—Apply at once, 5263 Delmar. (c)

[illegible]—Good all-round; call. Cabanne Bakery, 5827 Delmar. (c)

BARBER—Good; this evening, Friday and Saturday; $6 guaranteed. 1501 Franklin.

HELP WANTED—MEN, BOYS

BARTENDER—Do porter work; good job for a good, reliable man; must be sober; $11 a week; city references. Box W-268, P.-D.

BARTENDER—German preferred; must speak German and do porter work. Elks Bar, Venice, Ill., Main and Broadway.

BARTENDER—Young man, German, as bartender and porter; one with experience preferred. Call 3900 S. Jefferson. (c4)

BIDS Wtd.—On excavating. For particulars apply to Williams Crusher Co., 818 Montgomery st. (4)

BLACKSMITH—5319 Manchester av.

BLACKSMITH HELPERS—Only first-class need apply. 123 N. 6th st., East St. Louis, Ill.

BLACKSMITH'S HELPER—At once; one that can tack on shoes; steady employment; apply at machine shop, King's highway and McRee. (c5)

BOY—To run errands. 822 Victoria Bldg.

BOYS—14 to 16. 2219 Eugenia st. (c7)

BOYS—For light work. Apply 721 Cass.

BOY—To work around store. 364 N. Boyle.

BOY—Colored, experienced for shoe shining parlor. 216 N. 14th.

BOY—Small errand boy. H. S. Collins Ptg. Co., 1324 Washington. (c)

BOY—Colored, about 17, to work in drug store. Euclid and St. Louis.

BOY—To work in drug store. Cordes, 2546 Gravois, corner Grand.

BOY—To drive grocery delivery wagon. 3477 Montana.

BOY—15 or 16 years old, to work in drug store. 6125 Bartmer.

BOY—To work in drug store. 2301 Cherokee. (80)

BOYS—To deliver packages; steady work; good pay. Boyd's, 6th and Olive. (c)

BOYS—16 years old; bring certificate. Apply Columbia Box Co., 1900 North Market. (c8)

BOY—To work in cigar store; must have good references. Apply 2622 S. Broadway. (c)

BOYS—Two; in machine shop; wages $5 to start. Apply 1512 Clark; 2d floor. (c)

BOY—Large, to drive grocery delivery wagon. 1701 N. Grand. (c)

BOY—Age 16; cloth room. Kregel Casket Co., 1401 N. 18th. (c8)

BOY—To work in drug store; about 15 years of age. Union and Spaulding.

BOY—Good, energetic, to deliver bundles and be generally useful. G. R. Schmidt Woolen Co., 900 Washington av. (c)

BOY—About 17 years old to work in office; St. Louis Plat and Record Co., 2207 Pine st., 2d floor.

BOY—Small, to run errands and make himself generally useful; good position; steady work. Meyer, 618 N. Broadway. (c)

BOY—To work around store; German preferred; wage, $4. 6208 Delmar, apply at once. (c)

BOYS—Two, that can read typewritten matter; must be 16 years old; state salary wanted; reference. Box K-57, Post-Dis.

BOY—To work in wire shop; also boy to work in machine shop. 1200 Rutger; M. A. Heiman Mfg. Co. (c)

BOY—Between 14 and 16 years, for general office work; advancement for willing worker. Sodemann Heat and Power Co., 1812 Clark. (c4)

BOY—Between 14 and 16 years, for office; 8th grade graduate, 1 or 2 years in high school; willing to start at the bottom and work up. Box Y-30, Post-Dispatch. (c4)

BOY—Belt boy over 16 to make himself useful around sewing machinery; $5 week to start, with chances of advancement. Apply Wildman Mfg. Co., 1019 Washington. (c)

BRICK TEAMSTERS—Experienced, King's highway and Frisco. Hydraulic Pressed Brick Co. (c5)

BUTLER—White; and houseman; with reference; private family. 3841 Westminster.

CARPENTERS—Three; apply Laclede-Christy Clay Products Co., 5900 Manchester. (c)

CARPENTER — Experienced, for bench and general work. MISSISSIPPI GLASS CO., 4070 N. Main. (c4)

CARRIAGE WOODWORKERS—And wagon woodworkers on new truck body work; steady employment. N. B. Schuster, 1627 Wash. (c7)

CHAIR MAKERS—Must be experienced. National Chair Co., Main and Clark. (c)

COOK—Experienced. Merchants' Restaurant, 1206 Olive st. (c)

COOK—Third chef; one that understands plain pastry work; wages $2 day. Apply 202 N. 8th. (c)

CUTTER'S ASSISTANT—By manufacturing company, in Illinois, making men's garments; only experienced men capable of drafting patterns need apply; state salary expected. Box Y-258, Post-Dispatch. (c)

DRAFTSMAN—Experienced, first-class structural steel. Apply St. Joseph Structural Steel Co., St. Joseph, Mo. (c5)

DRAFTSMAN—Mechanical, with plant maintenance experience. Apply in person, American Steel Foundry, Granite City, Ill. (c4)

DRAFTSMAN—Young, with training and experience; with live company; exceptional opportunity; state qualifications in full. Box P-97, Post-Dispatch. (7)

DRAFTSMEN—Several junior, at once; unmarried; mine and mill work; must be ambitious and industrious; good opportunity for advancement; some experience necessary; state qualifications in full and salary desired. Missouri Metals Corporation, Madison County, Mine La Motte, Mo. (c92)

DRAPER—High-class man; permanent position to hang and cut slip covers and capable of assisting with cutting draperies; local man preferred. Forest 920. (c)

DRIVER—Experienced, for Ford delivery; must know how to make his own repairs. 715 Washington av.

DRUG CLERK—Experienced; 20 to 24 years. Hamilton Pharmacy.

DRUG CLERK—Experienced; send references with answer. Box Y-215, P.-D.

DRUG CLERK—Junior, or reliable, experienced boy; call between 6 and 8 tonight. 6122 Page.

ELEVATOR BOYS—And bellboys, white; apply at once. Buckingham Hotel.

ELEVATOR OPERATOR—Experienced, colored; must bring written reference. Levis-Zukoski, 1112 Washington. (c)

ENGINEER—Licensed, in laundry; must do his own firing, be reliable, willing worker; state experience, age and wages wanted. Box A-125, Post-Dispatch.

ERRAND BOYS—With department store experience preferred; apply with references. Steinberg's, 10th and Olive, rear entrance. (c4)

FOREMAN—For structural steel shop; state age, experience and salary wanted. Apply St. Joseph Structural Steel Co., St. Joseph, Mo. (c4)

FURNACE MAN—Good home. Forest 2080; 5446 Vernon.

GLAZIERS—Experienced for stack work; none but experienced to apply. 3440 N. Broadway. (c5)

GRAINER—To grain office; come with tools. Andrew Schaefer Supply & Wrecking Co., Clarence and Natural Bridge. (c)

GRANITOID FINISHER—State wages and experience. Box K-2, Post-Dispatch.

HOTEL HOUSEMAN—Beers Hotel, Grand and Olive. (c)

HOUSEMAN—Neat, German. 2102 Lafayette.

INSPECTORS—Experienced; only those having had experience in other film exchange need apply. Apply Universal Film Co., 2116 Locust. (c)

JANITOR—Experienced, with references. Apply Fulton Iron Works, 1259 Delaware. (c)

JEWELER JOBBER—At once; steady work, good wages. Hess & Culbertson Factory, 7th and St. Charles. (c16)

LABORER—For digging. Call 3110 Wyoming before 5 p. m. (c)

LABORERS—At quarry; Marine and Gasconade. 25c per hour. F. Ruecking. (c)

LATHE HAND—First-class. Apply 341 Carr st., 2d floor.

LEDGER CLERK—Must be accurate; references required. Box Y-14, P.-D. (c4)

MACHINIST'S HELPER—R. J. Dawson Invalid Supply Co. (c)

MACHINIST—Young man; good all-round. Box Y-113, Post-Dispatch. (c)

MAN—To do porter work and help tend bar. 2758 Russell. (c)

MAN—To wire two cottages for electricity; no license required; state wages and experience. Box Y-217, Post-Dispatch.

MAN—Colored; around place; tend to furnace and yard; $25 per month and board. 5718 Jennings road. Delmar 2861.

MAN—Experienced, call orders in kitchen, look after store room. Westmoreland Hotel. (c)

MAN—Bright, young, for packing ladies' hats. Apply Bronx Hat Co., 823 Washington av. (c)

MAN—Young, to work in retail liquor store and saloon; one who wants to learn the business. Box K-102, Post-Dispatch.

MAN—Experienced in managing bottling and packing department; wholesale liquor house. Box K-101, Post-Dispatch. (6)

MAN—To work in warehouse; must be strong; give age, height, salary expected; also state last place employed. Box A-122, Post-Dispatch.

MECHANICS, NOTICE

First class mechanics wanted for large manufacturing concern; boring mills, large and small lathes, planers, assemblers, bench and floor work, erecting and repair work; we want the best mechanics that can be had. 45c to 55c per hour to start with. All around machinists can make 65c to 75c per hour in short time; steady work; 8-hour day, no labor trouble; business not dependent on war orders; only first-class men need apply. Physical examination at our employment office.

Apply in person or for further information communicate with Employment Office.

THE GOODYEAR TIRE & RUBBER CO., Akron, O. (c52)

MAN—Capable of running automobile and taking care of same; also to assist porter; high-class business; answer, giving full information; state experience and references. Box Y-[illegible], Post-Dispatch. (c)

HELP WANTED—MEN, BOYS

MECHANIC—Ford, 3118 Locust. (c)

MEATCUTTER—Experienced; only first-class need apply. Public Market, 5656 Easton. (c)

MEAT CUTTERS—Two, first-class, at once. 3[illegible] N. Jefferson. (c)

MECHANIC—Single man about 21 years of age; must be of good habits and appearance; $12 per week to start; good chance for advancement; write, giving experience and reference. Box K-19, Post-Dispatch. (89)

MEN—Young, to sell goods on trains. 214 S. 21st st. (7)

MEN—Two, or young men, for the Frisco News Service. Apply at 2009 Eugenia. (c6)

MEN—A few good men, capable of handling proposition for old-established firm; must have reference and ability to produce results; no others need apply. 817 Locust, 2d fl. (c)

NO STRIKE—8-hour day; men everywhere; firemen, brakemen; baggagemen; $120; colored porters; experience unnecessary. Box E-240, Post-Dispatch. (8)

MEN—Large New York firm needs several Catholics in St. Louis branch; rapid advancement assured. Call 1028 Chemical Bldg. (6)

MOLDERS—3, for floor work, malleable foundry, good wages, apply in person. A. C. & F. CO., St. Charles, Mo. (c6)

OFFICE BOY—Apply Missouri Can Co., Hall and Branch. (c4)

PACKER—Give age, height, weight, references and salary expected; must be good man. Box A-191, Post-Dispatch.

PAINTER—And paper hanger, apartment work; state price. Box K-95, Post-Dis.

PAPER HANGERS—10, first-class; bring tools; come early, for work. 3002 N. Grand.

PATTERN MAKERS

Two metal pattern makers. Call 8:30 a. m., Wagner Electric Mfg. Co., 6400 Plymouth. (c)

PHOTOGRAPHER—Caller out or operator; inside work; own kids fifty fifty. D. H. O'Rourke, 3316 Washington.

PIANO TUNER—First-class, and action man; steady work and right salary to good man. Apply to Mr. Cave, Piano Dept., May-Stern & Co., 12th and Olive. (c5)

PLUMBER—With tools; altering flat; material furnished by owner. Box Y-226, Post-Dispatch. (c)

PORTER—For barber shop. 1321 N. Grand.

PORTER—To work in bakery shop. 2857 Cherokee.

PORTER—White, good, around bakery; call. Cabanne Bakery, 5897 Delmar. (c)

PORTER—White, for light manufacturing plant. Apply Killark Electric Mfg. Co., 22d and Lucas, 4th floor. (c)

PORTER—Colored, experienced in cleaning and furnaces; good wages to the right man. Address, with references, Box P-62, P.-D. (4)

PORTER—First-class, white man; for permanent position; answer, giving full information; state experience and references; none other considered. Box Y-230, Post-Dis.

PRESS FEEDERS—Job. Goodenough Printing Co., 315 N. 10th st.

PRINTER—Experienced on wooden boxes. Fehlig Bros. Box Mfg. Co., 1909 Wash st. (c5)

REPAIR MEN—For electric pianos; must understand repairing thoroughly; give full information first letter. Box Y-235, P.-D. (c6)

RIGGERS—Six experienced; capable of taking down old smokestack; standard wages will be paid. Apply 2010 N. 13th st., or Central 8291L. (c7)

SALES MANAGER—Must come well recommended, have ability to figure costs, write advertising, keep in touch with salesmen, write letters to prospective customers that will pull orders; an allround man who can help salesmen to get business; give full particulars in letter covering qualifications and salary; man with drug experience preferred. Box A-123, Post-Dispatch. (c)

SHOEMAKER—At once. 1112 Salisbury.

SHOE MAKER—Elderly, for repair. 7716 Gravois; end of Cherokee car line.

SHOE REPAIRING MAN—At once, a first-class man; $15 per week. G. D. Porta Son, 907 Car av., Fort Smith, Ark.

SHOVELERS—On De Baliviere and Berlin. McNamee & Son.

SHOVELERS—27½c per hour. 1521 Washington av., Carroll Contracting Co.

SHOVELERS—15; 25c per hour; money any time. Wagner Electric Work, F. Crowder.

STENOGRAPHER—Young man. Apply 159 Miller st.

STENOGRAPHER—And office assistant. Apply in own handwriting, stating age, experience, reference and salary expected. Box A-186, Post-Dispatch. (c)

TAILOR—For new and old work. Apply at once. John Pohuak, 907 North Seventh st., East St. Louis.

TEAMS—80c per load. 1521 Washington av. Carroll Contracting Co.

TEAMSTERS—Two; white or colored. 4297A St. Louis. Ed Keary.

TINNERS—Six; apply Cotton Oil Co. at Eagle Park, between East St. Louis and Granite City. (c5)

TINNER—For inside and outside and furnace work; 9 hours per day. John M. White, Charleston, Ill.; will be at Illmo Hotel, East St. Louis, Wednesday, 24th.

TRIMMER—First-class; good job for right man. G. A. Green, 407 S. Frankfort st., Tulsa, Okla. (4)

WAITERS—Two, first-class, colored. Westmoreland Hotel.

YOUNG MAN—Desires position with automobile or tire company. Box P-42, P.-D. (4)

WAGON BOYS—Must be 16 years of age. Apply to shipping dept. PENNY & GENTLES, Broadway and Morgan. (c)

YOUNG MAN—Experienced in packing; must be intelligent and a hustler. Perfection Mfg. Co., Leffingwell and Montgomery. (c)

YOUNG MAN—18 years old, make his home with us; do collecting; give recommendations; name salary expected. Box K-50, Post-Dispatch.

Young Man Wanted—Age 17

SCHAPER STORE, 6th and Washington.

YOUNG MEN—Several, neat appearing, to travel; experience unnecessary; good pay. 8 [illegible] 16th st. (7)

SHOEWORKERS

SHOEWORKER—Competent; $18 week. Address C. J. Paisler, 209 S. Kickapoo st., Lincoln, Ill.

AGENTS WANTED

AGENTS—New proposition. Roselli Studio, 720 Olive st. (c62)

AGENTS—To sell Shurwin Polish; sells like wildfire; good commission; needed in every home; a sure repeater. Address Paul Cochran, Dept. 2, Windsor, Mo. (14)

AGENTS—A 1-cent post card will put you in touch with an $80 a week proposition selling aluminum utensils and specialties direct to the consumer; don't let 1 cent stand between you and prosperity. Div. T-43, American Aluminum Mfg. Co., Lemont, Ill.

LADY AGENTS

AGENTS—Women; everyone needs it now; sell Edila; 40 per cent commission; quick seller. 4536 McMillan. (c7)

LADIES—Experienced, to sell photo specialties; good commission. Apply 9 a. m. Friday, Mrs. Osborne, 1105 Holland Bldg. (c)

AGENTS—Women canvassers, to sell a household necessity; big profits guaranteed; call at once. Cox Medicine Co., 3201 Lawton. (6)

CANVASSERS AND SOLICITORS

CANVASSERS—Lady, from house to house. 205-207 N. 10th st. (c6)

CANVASSERS—10 house-to-house; apply [illegible] Easton av.

LADY CANVASSERS—Experienced, capable; good references; to handle attractive advertised line; no others need apply. Ralston Purina Mills, 8th and Gratiot. (c8)

SOLICITORS—Willing to work 6 hours per day; pay daily. 402 Benoist Bldg.

SOLICITORS—Four, good; advertising. J. A. Reid, Publisher, Shelbyville, Ill.; salary and commission. (5)

SOLICITORS—Experienced magazine solicitors; new premium proposition; will net live wires from $5 to $10 per day. Call 316 Odd Fellows' Bldg. See Mr. Lewis, after 2 p. m. (c5)

WELSBACH C E-Z LIGHT CAMPAIGN SOLICITORS

Lights sold on small monthly payments with each of next four gas bills; no money down; if you are not neat and courteous, do not call; see advertising in newspapers and street cars. Inquire Campaign Dept., Welsbach Office, 10th and Lucas, 8 a. m. (c8)

EMPLOYMENT AGENCIES AND TRADE SCHOOLS

RAILWAY MAIL CLERKS—Government examination Feb. 10; $75 to begin; write or call at once. Central Institute, 1200 Fullerton Bldg. (c6)

RAILWAY mail clerk examinations will be held Feb. 10; full information free. American Civil Service School, Washington, D. C. (c2)

RAILWAY mail clerk exams. everywhere Feb. 10; complete special preparation by former Government Examiner, $5; write quick for free booklet, J-19, Patterson Civil Service School, Rochester, N. Y. (8)

LEARN THE AUTOMOBILE TRADE.
Practical training, day or night. Write CAPT. JOHN MERRY, 3910 Washington bl. (4)

PARTNERS WANTED

PARTNER Wtd.—Live young hustler to invest from $8000 to $10,000 in a business established for 50 years, with over $100,000 assets; permanent position and good salary for the right man. Box H-259, Post-Dis. (c8)

PARTNER Wtd.—Fadem, ladies' tailor, cutter and designer for men's and ladies' garments, wants a position or partner, coatmaker. For particulars, call 711 N. Vandeventer, Sunday morning.

SALESMEN WANTED

SALESMAN—To call on the auto trade. 1503 Chestnut st.

SALESMAN—Retail; to work drug trade, on salary and commission. Box K-14, P.-D.

SALESMAN—City salesman. Apply at once. Booth Fisheries, 409 Franklin. (c)

SALESMAN—With automobile, to call on grocery store; exclusive or side line. Lindell 6198.

SALESMEN—Five to sell direct to consumers; a product used in every home; no collecting, no delivering; good future for producers. 2211-15 Pine. (c6)

SALESMAN—Experienced, to travel over Frisco and Iron Mountain railroads with a good line of overalls and skirts; must furnish reference. Box K-51, P.-D. (c5)

SALESMEN—City and road; soliciting accounts for collecting and selling collection systems to merchants. Room 421 Wainwright Bldg., St. Louis, Mo. (c58)

SALESMEN—Five to sell direct to consumers; a product used in every home; no collecting, no delivering; good future for producers. 2211-15 Pine. (c1)

SALESMEN—Owing to our greatly increased business, in the St. Louis territory, we are desirous of employing seevral live salesmen, married; experienced men will be given every consideration. 2211-15 Pine. (c6)

SALESMEN—Two competent men to deliver and collect; must be live wires, from 25 to 40; traveling position; must furnish $250 real estate bond; permanent; salary, commission and bonus; call. 709 Pine st., room 504. (5)

CITY SALESMAN—Of good personality and one that can approach best business men and close large contracts; can make $5 to $25 per day. none other need apply; opportunity of your life to work up to good paying position. Box K-56, Post-Dispatch.

SALESMAN—HIGH-GRADE, WITH INTEGRITY AND PERSEVERANCE; MUST BE WELL DRESSED; PERMANENT POSITION AND BIG OPPORTUNITY FOR RIGHT MAN; REFERENCES REQUIRED; COMMISSION BASIS. CALL 424 TITLE GUARANTY BLDG., 10, 12, 1:30, 4. (c8)

SALESMAN—Single man, 23 to 26 years, by Chicago corporation selling specialty to farmers; experience unnecessary if you have energy, determination and courage, as we train you in salesmanship; commission with drawing account for expenses; takes backbone to qualify. Apply Friday morning only. Annex Hotel, ask for Conzelmann.

$6.00 PER DAY, two men wanted on salary and commission to exhibit "Wear-Ever" aluminum, fuel saving utensils; the 3030 "Wear-Ever" exhibitors averaged over $6 a day during 1916. References required but experience unnecessary. Address Advertising Dept., The Aluminum Cooking Utensil Co., New Kensington, Pa. (c)

FIVE SALESMEN.

Only men under 30 who can recognize the possibilities of a successful future when presented to them and are not working for a "proposition," but realize that if they want a good position they have to earn one.

This opportunity will not appeal to the man who talks "big money," who is always broke and looking for some new line.

It will only appeal to the man who realizes the time has come whereby he must get settled in business and is willing to work for a permanent future.

The men we want need have no experience in selling. We take care of that by personal instructions. We will place at their command a practical tested and successful plan of salesmanship which will enable them to win success from the first.

This is the early stage of our sales organization and a big life-size, man-size chance to affiliate with one of the country's greatest business institutions.

Call 9 to 12 and 1 to 4. 605 Princess Theater Bldg., Grand and Olive. (c)

SALESMEN

We require two men to work on leads; must have best of references; permanent position. Call after 10 a. m. 204 Pierce Bldg. (c5)

HELP WANTED—WOMEN, GIRLS

BAG PATCHERS—On power machines; steady work; good pay. Fulton Bag and Cotton Mills, 612 S. 7th st. (c)

BINDERY GIRLS—Some experienced bindery girls. Pearlstone Bindery, 1110 Pine. (c)

BUTTONHOLE OPERATOR—Experienced; steady work. Apply Premier Shirt Waist Factory, 3d floor, 808 N. 6th st. (c4)

CASHIER—Experienced, in drug store; references. 5898 Delmar.

COOK—White, one willing to assit with first floor work. 29 Windermere pl. (c6)

COOK—And for general housework. 6122 Plymouth av.

COOK—First-class; good place for right party. Forest 2986; 5446 Vernon.

COOK—First-class, white; $35; no other work; small family. 4412 Delmar.

COOK—Competent, colored; no laundry work. 5296 Westminster.

COOK—White, experienced and for lower floor work; references required. 6318 Berlin; Cabany 4338. (4)

COOK—Woman for cooking and housework; no washing; $30 per month. Call Mrs. Howard Nichols, Kirkwood 99J, Bell phone. (56x)

COPYIST—Experienced, rapid touch operator, high school graduate, good handwriting necessary; chance for advancement; must live with parents; references required. Box Y-229, Post-Dispatch. (c5)

DINING ROOM GIRL—1223 Chouteau av.

DINING ROOM GIRL—Experienced; and chambermaid; in boarding house. 1817 La Salle.

DISHWASHER—Woman. Merchants' lunch. Apply 416 Lucas. (c)

DISHWASHERS—Two women, for extra work. Call early. Apply rear entrance, St. Louis Club, 3663 Olive st. (c4)

EXAMINER—On silk waists; steady all-year-round position. Peltason Mfg. Co., 703 Lucas. (c5)

FRONT MAKERS—Cuff makers, neckband makers, also girls to put on cuffs and bands; experienced. We will take girls to learn. ELY & WALKER SHIRT FACTORY, 8th and Hickory Sts. (c4)

GIRL—In bakery. 1319 St. Louis. (c)

GIRL—To help in kitchen. 1913 Park av.

GIRLS—To wrap Easter dye packages. Apply 1700 Morgan. (c)

GIRLS—To learn. M. A. Brown Paper Box Co., 825 N. 17th st. (c)

GIRLS—16 years or older, for factory work. Apply at 4400 N. Union av. (c8)

GIRL—To work on first-class coats. 625 Benoist Bldg., 9th and Pine.

GIRLS—For light factory work; steady employment. 405 Spruce st. (c)

GIRLS—For light, clean, steady work. Western Type Foundry, 108 Pine st. (c89)

GIRL—To work in small hospital; no experience necessary. Apply 2000 E. Grand. (c4)

GIRLS—Must be over 16. Nagel Embroidery Works, 1605 N. Euclid. (c5)

GIRL—To work in cigar factory; steady work; good pay. 1148 Bayard. (c)

GIRL—To dust furniture. Apply 901 Franklin. (c)

GIRLS—Light factory work. 202 N. 2d, 4th floor.

GIRL—Experienced in bottling and labeling. Call 115 Market st.

GIRLS—To fill cartons and label cases; experienced help desired; come today. Absorene Mfg. Co., 14th and Mullanphy. (c5)

GIRLS—Experienced, to work on power machines; good pay. Union Cap Co., 4th fl., 321 N. 14th. (c5)

GIRLS—To learn to make house dresses and middies. Apply Forest City Mfg. Co., 1627 Washington. (c5)

GIRLS—Experienced in making and trimming ladies' hats. Stein Poulson Mfg. Co., 1110 Washington; 6th floor. (c4)

GIRLS—With any power machine experience; also factory girls; 4th floor, 703 N. 16th. (c)

GIRL—Experienced, German, for cleaning by the day, in apartment; city references. Apply 4905 Lindell bl., 2d floor east. Forest 8215.

GIRLS—Young, 16 years or over, to learn plain hemming; pay while learning. Angelica Jacket Co., 617 N. 9th st. (c5)

GIRL—Experienced, white, for general housework; no laundry. 5914 Cabanne av.; Cabany 3382.

GIRL—Bright, through school, living with parents, to qualify for permanent office position. Box Y-257, Post-Dispatch. (c)

GIRL BUNDLE WRAPPERS—For wrapping packages; only those with department store experience, none others need apply. Aloe's, 513 Olive st., 4th floor. (c5)

GIRL—To help with care of little baby and do upstairs work; good reference required. Mrs. L. D. Bridge, 464 N. Taylor, Kirkwood, Mo. Bell phone Kirkwood 460.

GIRL—For clerical work in office; must be a high school graduate, live at home with parents; good penman and neat and accurate at figures; salary, $7 per week. Apply Aloe's, 513 Olive st., 4th floor. (c4)

GIRLS—Past 16, to assist in stockroom work and on the floor in the shirt factory; also girls to press unlaundered work; permanent positions at good wages. Buckley Shirt Co., 210 S. Jefferson. (c7)

GIRLS

We have several excellent positions open for strong, intelligent girls, about 18 years of age. The work is interesting and can be easily learned by girls capable of applying themselves; $5 a week to start, with opportunity for rapid advancement. Don't apply unless you are ambitious and a willing worker. Apply to Miss Herzog.
NEW ERA SHIRT FACTORY, 901 Lucas. (c4)

HELP WANTED—WOMEN, GIRLS

GIRLS—A few girls, trained or experienced in fancy or stage dancing, to take part in a high-class musical production in St. Louis. Please call at 4301 Lindell bl. on or before Thursday; only those who are refined and capable need apply. (c4)

GIRLS WANTED

For light factory work. ST. LOUIS BASKET AND BOX CO., 2d and Arsenal. (6)

HAND STAMPER—Girl; must do perfect work; permanent position. Erker & Co., 506 Benoist Bldg. (5)

HELPER—Experienced, to sew at Cummings, 4443 Olive.

HOUSEGIRL—For general housework; white; references required. 3654 Humphrey st.

HOUSEGIRL—Girl for cooking and downstairs work. Victor 96; 3557 Lafayette.

HOUSEGIRL—For general housework; 3 in family; no washing. 3841 Lafayette. (c)

HOUSEGIRL—White, to assist with 2 children; references. Cabany 2625. (c)

HOUSEGIRL—To assist with housework; small family; immediately. 5976 Kennerly.

HOUSEGIRL—White, general housework; $30; no laundry; 2 adults. 4412 Delmar.

HOUSEGIRL—Apply at once. 5821 Clemens av. (c)

HOUSEGIRL—For housework; no washing; good wages; easy place. 1746 Mississippi.

HOUSEGIRL—Between 14 and 16, to help with housework. Call Delmar 3006L. (c)

HOUSEGIRL—Good, for general housework. 5181 Von Versen. Forest 697J.

HOUSEGIRL—To wash and help pin lace curtains; experienced preferred. 4263 Olive.

HOUSEGIRL—White, to assist in housework; good home. 4515 McMillan.

HOUSEGIRL—German, for general housework; no washing. 1739 Pennsylvania.

HOUSEGIRL—Girl, about 14, to assist with housework; a good home for the right girl. 3540 Juniata st.

HOUSEGIRL—Every morning in small apartment; no cooking or laundry. 701 Limit av.

HOUSEGIRL—Young, colored, 14 or 15, to assist with light housework; must be neat, stay on place. 4730A Vernon.

HOUSEGIRL—Good, competent, for general housework; no laundry; references. 4328 Maryland. Lindell 2548. (c)

HOUSEGIRL—For general housework; good home; best wages; no washing or ironing. Apply 5142 Waterman. (c)

HOUSEGIRL—White country girl for general housework or assist; 3 in family. 5617 Clemens. (c)

HOUSEGIRL—For light housework; white or colored. 4174 Delmar, second. Lindell 2541.

HOUSEGIRL—White; general housework; experienced; no washing; references. 3903 St. Louis.

HOUSEGIRL—Neat colored for general housework; reference; must go home nights. 5190 Cabanne. (c)

HOUSEGIRL—White girl for general housework. 25 Amherst av., University City. Cabany 2703J.

HOUSEGIRL—White, for general housework; good wages; no washing; references. 5720 Von Versen. Cabany 3252. (c)

HOUSEGIRL—Reliable young girl to assist with children and housework. 5914 Clemens. Cabany 3382.

HOUSEGIRL—White, for general housework; no laundry work; reference required. 5914 Clemens. Cabany 3382.

HOUSEGIRL—Experienced, for general housework; small family of adults. 3536 Victor.

HOUSEGIRL—German, for general housework; 3 in family; no washing. 5747 McPherson, Apt. C. (c6)

HOUSEGIRL—Neat, experienced, colored; for general housework; stay on place; reference. 5533 Cates. (c6)

HOUSEGIRL—Experienced, for general housework; good home and wages. 5537 Waterman, Apt. F, or Cabany 5240. (c)

HOUSEGIRL—For general work, without washing. Call between 4 and 6 today. 5817 Bartmer. (c)

HOUSEGIRL—For general housework; small family. 121 Mason av., Webster Groves; phone Webster 635.

HOUSEGIRL—Experienced white for general housework; must be good cook; references. Cabany 2122. 6325 Waterman. (c)

HOUSEGIRL—Young, assist with housework and care of children. 5914 Clemens; Cabany 3382.

HOUSEGIRL—Experienced, white, for general housework. 151 Gray av., Webster Groves. Bell phone Webster 900. (c)

HOUSEGIRL—General housework; 6-room apartment; 3 in family; must be good cook; good wages; no washing. Apt. D, 17 N. Taylor. (4)

HOUSEGIRL—For general housework; white; small house, smalll family; good home; good wages. Phone, Forest 3383, or apply 5146 Cates. (c7)

HOUSEGIRL—White girl for family of 4 adults; reference required. 420 Oakwood av., Webster Groves, or Bell phone, Webster 487. (c6)

HOUSEGIRL—About 15 years old; to assist with housework and care of children; want girl who will appreciate a good home; will be treated as one of family; can have plenty leisure time and will pay about $12 per month. Box K-61, Post-Dispatch.

HOUSEGIRL—For general housework in country home; 20 minutes' ride on street car line from city limits; no outside work; small family; good wages; references required; take Creve Coeur Lake car at Delmar Garden and get off at Shakspeare av. first house north of tracks. (c8)

HOUSEKEEPER—Middle-aged, more for good home than wages. Call 3734 Olive st. before 9 a. m. Lindell 2162R.

HOUSEKEEPER—Married; no children; rooms free for right party; call. 2653 Washington.

HOUSEMAID—Small family; best of wages. Apply 4944 Lindell bl., Apt. E. (c)

HOUSEWOMAN—Good, for general housework; small family. 5266 Washington. (c)

HOUSEWOMAN—Good; general housework; small family; reference. 5266 Washington.

HOUSEWOMAN—Middle-aged, to assist with housework; small wages; no washing. Lindell 3918W. (c6)

HOUSEWOMAN—Settled colored woman to do plain cooking and assist with housework. Call today. 5653 Cabanne.

JOB PRESS FEEDER—Girl; state age and experience. Box P-51, Post-Dispatch. (4)

LADIES—At once, 10, to travel, demonstrate and sell well-established line to our dealers; previous experience not necessary; good pay; railroad fare paid. Goodrich Drug Co., Dept. 1484, Omaha, Neb. (c85)

LADY—Experienced, young, as cashier in grocery store. 615 Hamilton. (c)

LADY—Young, for general office work; that can operate typewriter. Call 115 Market st.

LAUNDRESS—For Monday and Tuesday. 4139 Magnolia. (c)

LAUNDRESS—Good, white, for Monday; must be experienced. Phone Cabany 2573 or call at 5755 Waterman av.

LAUNDRESS—Colored; give room and board and small pay for half week's housework; 2 in family; steady; good home. Colfax 1294W. 911 Christian av. (c)

MAID—For house and dining room work; apply with references. 37 Kingsbury pl. (c)

MAID—Neat colored, with references. 3921 Delmar.

MAID—For general housework; two in family; no laundry. Apt. D, 4401 McPherson.

MAID—An experienced colored maid. Roselle Hotel, 4145 Lindell. (c)

MAID—White house and dining-room maid; German preferred; $25; small family. 4412 Delmar.

MAID—For general housework; no laundry, upstairs maid employed; wages $20; phone Cabany 3782. (4)

Girls, Learn the Millinery Trade.

Good teachers and wages paid while learning; also give you a steady position; sanitary daylight workroom.
ZIEGLER-FRANKEL MFG. CO.,
321 N. 14th st., 5th floor. (c42)

NURSEGIRL—Must give good references; phone Cabany 6239, or call 715 Limit av. (c)

OPERATORS—On power machines for making white duck jackets. Angelica Jacket Co., 617 N. 9th st. (c5)

OPERATORS—Experienced, on silk petticoats; good wages paid; steady work. Sachs Mfg. Co., 923 Washington, fifth floor. (c7)

OPERATORS—Experienced on Union Special flat-bed machines. Apply Larned, Carter & Co., 1832 Pine. (c)

OPERATOR—Experienced on ladies' silk shirt waists; steady work to good operators. Apply Premier Waist Factory, third floor, 808 N. 6th st. (c4)

OPERATORS—Experienced on power machines; guaranteed wages; $12 to $18 per week. Ziegler-Frankel, 321 N. 14th, fifth floor. (c5)

OPERATOR ON REECE BUTTONHOLE MACHINE—Also finishers and examiners on coats and suits. Magid Cloak and Suit Co., 1015 Washington. (c)

OPERATORS—Experienced, new power machines, on middies and waists; you can make good money and steady work; Saturday afternoons off; also learners. Cohn-Weinstock Mfg. Co., 823 Washington. (c76)

OPERATORS—Experienced; also learners on middies and house dresses; steady work all year; let us explain our profit-sharing plan. R. Lowenbaum Mfg. Co., 2225 Locust. (c7)

OPERATORS—Experienced on power machines; can make better wages with us making houses dresses and middies than at any other factory in the city; we guarantee steady work all year; call and see us about our monthly cash bonus. Moss-Strauss Mfg. Co., 20th and Locust. (c4)

OPERATORS

Experienced on skirts.
SCHOENBRUN SKIRT CO.,
1009 Washington av., 7th floor. (c5)

OPERATORS WANTED

Operators, hemstitchers and tuckers on shirtwaists; steady work; best pay.
PRINCE & CO., northeast corner 18th and Locust. (c4)

50 OPERATORS

On ladies' shirt waists; experienced and learners; best working condition and prices in city. N. FRIEDMAN & SONS,
1235 Washington. (c4)

HELP WANTED—WOMEN, GIRLS

OPERATORS—Experienced on power sewing machines; we pay time while you learn our work. Perfection Mfg. Co., Leffingwell and Montgomery. (c)

OPERATORS WANTED

To make house dresses and middies; will give piece and week work; will guarantee high salaries to experienced operators; also girls 16 and over wil be taken and taught, with a guaranteed weekly salary. Call and investigate our proposition. Apply FOREST CITY MFG. CO., 1627 Washington. (c5)

OPERATORS—Experienced on house dresses and rompers, also girls to learn; paid well while learning. ELY & WALKER House Dress Factory, 5th floor, 16th and Locust Sts. (c4)

PACKER—Experienced girl; and can labeler; $7 a week; steady work. Sellers-Brown Coffee Co., 316 N. 2d st. (c)

PANTS MAKERS

On fronts and backs; steady work of one class; can make best of pay.
MARGLOUS MFG. CO., 803 Lucas. (c4)

PRESS FEEDERS—Job. Goodenough Printing Co., 315 N. 10th st.

PRESSER—On silk waists; steady all-year-round position. Peltason Mfg. Co., 703 Lucas. (c5)

PRESSERS—Experienced, to press middies; electric irons; steady work; good pay. Consolidated Garment Co., 1324 Washington.

SEAMSTRESS—On power machine; good weekly pay. 2326 Franklin.

SEAMSTRESSES WANTED

Girls on gowns, corset covers, skirts and all parts of ladies' silk and muslin underwear. PRINCE & CO.,
Northeast corner 18th and Locust. (c4)

SHIRTMAKERS

GIRLS—Operators:
20 Front Makers
25 Girls to put on Collars
25 Girls to put on Cuffs
20 Sleeve Makers
1 U. S. Joiner.

We have plenty of good work and will also take girls to learn. We teach you how to make money. Apply to Mr. Daggett, ELY & WALKER SHIRT FACTORY, 16th and Locust Sts., 6th Floor. (c6)

SHIRT OPERATORS

Girls wanted to learn making cuffs and sleeves: also experienced girls. Apply at
RED DIAMOND SHIRT FACTORY,
19th and Pine, 3d floor, southwest corner.

SKIRT MAKERS—Must be experienced; new Wilcox machine; steady all year position. Hirschfield Skirt Co., 905 Washington. (c5)

SKIRTMAKERS—Experienced; best prices paid and steady work; all new Wilcox & Gibbs machines; come ready to work. Sachs Mfg. Co., 923 Washington, fifth floor. (c7)

STRAW SEWERS—Experienced; steady work; good wages; apply at once. Diamond Hat Co., 23d and St. Charles. (c5)

STRAW SEWERS—On ladies' hats, on power machines; guaranteed $12 to $18 per week; steady position all year; sanitary daylight workroom. Ziegler-Frankel Mfg. Co., 321 N. 14th st., 5th floor. (c5)

TOBACCO STRIPPER—Steady work; good pay. 1148 Bayard. (c)

TRAINED NURSES—For institutional work. Jewish Home; phone Kinloch, Clayton 2300.

Girl Trimmers on Ladies' Hats.

Guaranteed wages; $6 to $12 per week; steady position; sanitary daylight workroom.
ZIEGLER-FRANKEL MFG. CO.,
321 N. 14th st., 5th floor. (c42)

TUCKERS—Experienced, and hemstitchers. Apply Premier Shirt Waist Factory, third floor, 808 N. 6th st. (c4)

WAIST MAKERS—Experienced; good pay; steady worker. Jacob Mange, 709 Washington. (c)

WAITRESS—Experienced. Call 911 Franklin.

ARM WAITRESS—Experienced. Gmachl's Restaurant, 510 St. Charles st. (c)

WAITRESSES—Two experienced; neat in appearance. Albany Hotel, 4873 Page bl.

WASHERWOMAN—White; call at once. Central 9434R. 4151 Kossuth. (c)

WATCHERS—On shuttle machines. Nagel Embroidery Works, 1605 N. Euclid. (c5)

WOMAN—Experienced, middle-aged, to care for infant; reference. Mrs. R. E. Laidley, 4390 West Pine bl. (4)

WOMAN—Unincumbered all-round German woman for restaurant work. 1437 S. Broadway.

WOMAN—Good, white woman or girl to wash dishes and assist in kitchen; come ready for work. 3712 Washington av.

WOMAN—To cook and help with housework; good home; good wages for right party. 6124 Plymouth.

WOMEN—Colored, for sorting rags. Apply L. J. Cohen & Co., 23d and Branch. (c5)

YOUNG LADY—Of good character, to operate private exchange and assist in hotel office; must have good reference. Box Y-216, Post-Dispatch. (c)

UNION SPECIAL

Operators to inseam and side seam overalls; steady work the entire year around.
MARGLOUS MFG. CO., 803 Lucas. (c5)

NEW ERA SHIRT FACTORY

901 Lucas av., wants experienced shirt makers on all parts; also girls to learn. We guarantee you steady work and good pay. Apply to Miss Herzog. (c4)

LAUNDRY HELP WANTED

COLLAR GIRL—Experienced, machine girls, feeders and folders. Truitt Laundry, 23d and Walnut. (c4)

CUFFERS AND SLEEVERS—Experienced. Apply at once. ELY & WALKER SHIRT FACTORY, 8th and Hickory Sts. (c4)

IRONER—Plain clothes on ladies' aprons; also girls to work on lace curtains; apply Anchor Laundry, 2019 Lucas. (c4)

IRONER—Experienced ladies' clothes ironer and marker and assorter. Apply Maplewood Laundry Co., 7315 Manchester. (c6)

LAUNDRY HELP—Experienced. Compton Heights Laundry, 2719 Park. (c)

MACHINE HAND—Experienced. South Side Laundry Co., 1412 S. Broadway. (c)

MARKERS—And assorters, experienced, for shirts and collars and rough dry. Apply New Mercantile Laundry, 3321 Market. (c)

TAPPER—Body ironer and mangle help, experienced. Apply Aalco Laundry, 3700 Olive st. (c)

SALESLADIES WANTED

LADIES—Fascinating home business tinting postcards, pictures, etc., spare time for profit; $5 on 100; no canvassing; samples, 10c. Particulars free. Artint, 433-P, 130 Manhattan st., New York.

MIDDLE-AGED ladies of education and culture wanted to interview mothers on the moral training of children in the home; may travel; will pay $25 per week to those qualified. American Educational Society, 625 Locust st. (c5)

SALESLADIES—House-to-house; $1.50 a day and commission. Call Flos Studio, 509 N. Broadway. (c16)

SALESMANAGER—Lady, by the Vimedia Co. of Kansas City, as city, district or traveling representative; salary or commission; willingness to learn rather than experience necessary. Address Jas. C. Fuller, Jefferson Hotel, St. Louis. (92)

SALESWOMEN—To travel and demonstrate in connection with druggists, a popular selling line; salary, traveling expenses and commission offer; experience not necessary, but good references essential. Write Dept. 24, The Hikell Co., Omaha, Neb. (5)

SALESLADIES.

SCHAPER STORE, 6th and Washington.

SALESLADIES

The Western Distributing Company has started its 1917 sales campaign and has openings for bright capable women to travel in Missouri, Illinois, Iowa, Nebraska, Arkansas, Tennessee and other Southern and Western localities where conditions are prosperous. The beginner is thoroughly trained and placed under direction of experienced woman. Only those of clean moral character, neat appearance and fair education will be considered. Our work makes a strong appeal to the woman between the ages of 25 and 40 who wishes practical business training and the broadening experience of travel. Work is highly remunerative. Transportation paid, expenses guaranteed. Only those ready to accept a position and go to work at once need apply. Call in person, Ladies' Parlor, Maryland Hotel, Friday morning, 9 to 11 only. Ask for Mr. King.

SHOEWORKERS

PERFERATORS—Hand and machine folders. Apply Mr. Page, Capitol Factory, 18th and Wash. (c)

SKIVERS—Folders, vampers. Apply W. Ekin, President Factory, 18th and Wash.

TOP STITCHERS, PUMP STITCHERS, FOXING STITCHERS AND FOLDERS. SUNLIGHT FACTORY, 8TH AND MARION. (c8)

BUSINESS CHANCES

Solid agate, 10c line, minimum 20c.

BUSINESS CHANCES

IF YOU want to sell your rooming house, store, restaurant or business quick, let specialists handle it. Call at Business Brokerage, 1000 N. Grand av., room 115A. (5)

WANTED—By capable, ambitious married man, 36; competent bookkeeper, correspondent, office man, salesman; understands handling collections (delinquent accounts included), credits, claims; best of references as to character, ability and bond if necessary; desires connection with going business on modest salary and bonus; small investment considered when connection has proven mutually satisfactory. Box P-61, Post-Dis. (4)

WANTED—$15,000 to help finance marketing of straight, clean, positively big money-making specialty; stands closest investigation; have established office and selling force; simply need more capital; company incorporated and have president and cashier of strong national bank in as directors and officers; will pay 10 per cent on investment easily first year and better than 30 per cent second year. We prove these facts to you before you invest. We will consider communications only from those who have cash to handle deal. Address K. Martin, P. O. Box 505, St. Louis. (92)

BUSINESS FOR SALE

AUTOMOBILE BUSINESS—Good-paying, established; cheap. Box K-13, P.-D. (92)

BAKERY—At your own terms; have other business. Box Y-141, Post-Dispatch. (4)

BAKERY—Confectionery, ice cream parlor and delicatessen; bargain, West End. Box P-40, Post-Dispatch. (89)

BLACKSMITH BUSINESS—Good; in Illinois town; rare chance; only one in town. Box J-6, Post-Dispatch.

DISHES—For sale, secondhand restaurant and family dishes, all kinds of cooking utensils, bowls, pitchers, slop jars, carpets and linoleum on floor, window shades, all sizes; gas ranges. 1804 Locust st.

DRUG STORE—Old established North St. Louis; $2250; for particulars apply to John C. Vaughan care Meyer Bros. Drug Co. (c62)

GROCERY—For sale; old established place; bargain. Inquire at 919 Franklin av. between 5 and 6 o'clock.

HAIR DRESSING PARLOR—Established 8 years, well equipped; reasonable rent; living room if desired; doing a business between $300 and $400 a year; good reason for selling; investigate. Box W-269, Post-Dis. (c2)

HOTEL—For sale, of 25 rooms, completely furnished, all rooms filled; good income; must sell; best location in West End. Box P-59, Post-Dispatch. (5)

LUNCHROOM—Doing good business; want to leave city. 4400 St. Louis av. (5)

LUNCHROOM—Doing good business; want to leave city. 4400 St. Louis av. (5)

LUNCHSTAND—For sale; nice, clean; good location; good business; reason for selling unable to attend to it. Compton and Franklin.

LUNCHROOM—Established 7 years; loss of helpmate cause of sale; place for couple; act quick; reasonable. 2012 Cass.

MEAT MARKET—Best in Tower Grove Heights; must sell; cheap. Box P-27, P.-D. (4)

PRINTING PLANT—Good trade. Box K-64, Post-Dispatch.

RESTAURANT—For sale or trade; doing good business; only one in town; take automobile in part pay; $750. Box J-2, P.-D.

RESTAURANT—Good business; near stockyards; will sacrifice. Kinloch St. Clair 560R; 106 St. Clair av., East St. Louis, Ill. (4)

ROOMING HOUSE—Nicely furnished; full of roomers; modern conveniences; reasonable. 3870 Delmar. (4)

ROOMING HOUSE—For sale, 13 rooms, all filled; steam heat, electric lights; nice home. 3118 Washington.

SALOON—Invoice; receipts $20 to $30; rent $18. 4170 Hartford.

SALOON—For sale; confectionery and ice cream parlor, in good location; opposite postoffice. Hund Bros., Mascoutah, Ill. (7)

STOCK OF NOTIONS—Toys and candy; established 17 years; near school; cheap. 944 Goodfellow.

TO buy or sell anything call on Mutual Business Exchange, 2150 Railway Exchange Bldg. (4)

FOR SALE—WANTED

MISCELLANEOUS FOR SALE

AMMONIA FITTINGS—We have purchased at auction from Fred W. Wolf Co., Chicago, Ill., several carloads of new ammonia fittings, which we will offer at reduced prices; they are all standard fittings; come and select what you want or send us your orders, which will be filled promptly. J. A. Stern, 17th and Chestnut. Both phones. (c8)

BEST cash prices paid for magazines, news and waste paper. Lindell 2206, Delmar 3391X; wagon will call. Call 1900 N. Whittier. Haffner.

BILLIARD and pool tables for sale; new and secondhand; repairing and supplies of all kinds. A. E. Schmidt, 1111 Pine. Main 2776, Central 4494. (c62)

CEMETERY LOT—For sale; Valhalla; cost $650; section 7; owner will sacrifice. Colfax 1230. (c62)

KINDLING WOOD—For sale, $1.25 load, delivered. 4622 Maffitt.

I K L water air pump, storage tank and pressure gauge, regulator and pipe, complete; $40; can be seen in operation. 2818 N. Grand, room 7. (c7)

MATCHES—For sale, 50 gross strike anywhere matches at a bargain; buy one or all; make offer. 525 Wainwright. (c)

RADIATORS—For sale; new, hot water or steam; closing out at 17½c per foot while they last. J. A. Stern, 17th and Chestnut. (c8)

ROAD maps and railroad maps of all parts of U. S. Foster's, 410 Washington. (c62)

SAFES—New and secondhand; at lowest prices; terms to suit; two stores, 1014 Pine and 409 N. 4th; our growing business proves "it pays to treat the people right." Howe Scale Co. (c62)

MISCELLANEOUS WANTS

CLOTHING—500 suits, overcoats; ship Ok.; pay $4 to $20; ladies' dresses also; will call at once. Delmar 865, Forest 767. Gelber, 4426 Page; auto service. (c8)

CLOTHING—Cast-off, bought; men's suits, $5 up; ladies' suits and dresses, your own price. Olive 175, Central 5815R. Mrs. Banks, 1415 Biddle st. (c8)

LETTER FILE Wtd.—One; 4 drawers; to cost not over $5. What have you? Box Y-227, Post-Dispatch. (c)

OLD paper, metals, rubber and rags; highest cash prices paid. U. S. Rubber and Metal Co., 1302 N. Broadway. Tyler 722, Central 725. (c8)

SAFES Wtd.—Large and small, at once. Box A-19, Post-Dispatch. (c62)

SHOTGUN Wtd.—And 22-caliber rifle; must be bargain. Box K-39, Post-Dispatch. (7)

OLD FALSE TEETH.
$1.10 paid per set; also buy bridges; short time only. Bring or mail. Refinery, 105 N. 10th st., or 3534 Olive. (62)

NICKEL PLATING

Also gold, silver, brass and copper plating, repairing and lacquering. Musick's Plating Works, successors to Dezze-Musick, 719 Market st. (c62)

HOUSEHOLD GOODS WANTED

BEDS Wtd.—Carpets, furniture of all descriptions; contents flats, dwellings; need goods badly; best cash prices. Schober, Delmar 2985, Forest 3953. (8)

BEDS—Furniture, rugs, contents of dwellings or small lots; we pay the best prices in town. Call Forest 5025 or Delmar 3864. Dennis Bros. (c8)

CARPETS Wtd.—Furniture, all descriptions, badly. Orcutt Storage, 4729 Easton. Delmar 694, Forest 2648. (8)

CARPETS Wtd.—Furniture of all kinds. Haffner, 2228 Franklin; Bomont 2044, Central 67. (c14)

CARPETS Wtd.—Furniture; contents flats, dwellings, large or small lots; highest cash price. Schrober, 4445 Page; Delmar 2985 or Forest 3953. (8)

FEATHERS—20,000 pounds of old feathers; pay 30c-45c old ones and 60c-85c new ones. Montana Feather Co., Delmar 865, Forest 767. 4426 Page bl.; auto service. (c8)

FEATHER BEDS Wtd.—AA1; 1000; we pay highest prices for old and new feathers; delivery machines will call immediately. Pillow Mfg. Co., 1204-06 High st, Central 5614L, Olive 4161. (c8)

FURNITURE Wtd.—Used; all kinds. Call on us for quick answer. 1423 N. Broadway. (4)

FURNITURE Wtd.—Large and small lots. Smith, 4532 Easton; Lindell 1271, Delmar 1593L. (c14)

FURNITURE Wtd.—See us before selling. Neuroth & Holbart, 1827 Franklin; Central 2068. (c14)

FURNITURE Wtd.—Bed, dressing table, 8x10 rug; best quality and reasonable. Box P-85, Post-Dispatch. (62)

FURNITURE Wtd.—Opening new store, need goods very badly; will pay highest cash price; large or small lots. Ott, 515 Franklin. Central 462, Olive 1772. (c23x)

FURNITURE Wtd.—Arkansas dealer purchases furniture, rugs, pianos, phonographs; highest prices. Delmar 4463X, Lindell 6312W. (6)

FURNITURE Wtd.—Badly; spot cash; contents flats, dwellings; get our bids before selling. Orcutt Storage Co., 4729 Easton av.; Forest 2648, Delmar 694. (8)

FURNITURE Wtd.—In exchange for moving. I. W. Davis Moving and Storage Co., 1008 S. Vandeventer; Delmar 27, Grand 649. (c7)

FURNITURE Wtd.—We pay highest cash prices for all kinds of furniture, household goods or entire contents of houses. Frank C. Baker, 2900 Market. Bomont 2494, Central 374. (c14)

FURNITURE Wtd.—Spot cash for house furnishings of all kinds, or taken in exchange for moving and packing. Hast Auction Co., 2007-09-11 Morgan st.; Bomont 1620, Central 6427. (c5)

HOUSEHOLD GOODS Wtd.—Nothing too small or too large; sure sale if goods are paid for. Write or call. Levy Bros., 311-15 S. 14th st. Olive 3023, Central 5503. (c8)

HOUSEHOLD GOODS WANTED

FURNITURE Wtd.—Always; highest prices paid for contents flats, residences, large or small lots; we do careful moving; furniture taken in exchange for same; separate iron rooms for storing household goods; money advanced. Brasch's $25,000 bonded warehouse, 2618 Franklin; Bomont, Central 2978. (8)

STOVES Wtd.—Heaters of any kind; other household goods, furniture, toys, tools. Call Cabany 5970. (c7)

ALL RIGHT—If you want more than the others pay, call Central 4806L. Blue Van Furniture Co., 2201 N. 14th. (c62)

ANYTHING bought, sold or exchanged. Stoecker & Price, 1928 Franklin. Central 137, Bomont 22. (c8)

BEFORE selling your furniture, etc., get our prices. South St. Louis Furniture Co., 1717 S. Broadway. (c56)

BEFORE you call up anyone else, call Central 5764R; we pay highest prices for furniture, carpets and rugs. 2132-34 Franklin. (c8)

BEST price for household goods; also in exchange for moving. 2219 Gravois; Sidney 1585W. (c14)

BEST cash prices paid for secondhand furniture. Chas. Ginsburg, 2021 Shenandoah. Victor 850. (c23x)

BEST price for furniture, carpets, stoves, large, small lots. Bensinger, 756 Walton. Delmar 2523L. (8)

BROCKMEIER pays highest cash prices for household goods. Phone Delmar 878, 4505 W. Easton. (c56)

HIGHEST PRICES paid for feathers, stoves, carpets, furniture. Brasch, 2322 Palm st.; Central 8477L. (c62)

PROSSER buys furniture, carpets and stoves, pays best prices. 3220 Olive st. Bomont 307, Central 5532. (c62)

WANTED—Best class of furniture of all kinds; buy contents of residences and flats. 3615 Laclede av.; Delmar 62, Lindell 2155. R. U. LEONORI AUCTION & STORAGE CO. (c14)

WE pay highest prices for furniture. Kenler, 215 S. 14th. Central 421R; Olive 3721. (c14)

WE call at once and pay cash for household goods. Central 8450L; Olive 1269R. 1200 S. Broadway. (c44)

Before Selling Your Furniture

Get our bid; contents of dwellings or small lots. Call Forest 5025 or Delmar 3864.
DENNIS BROS., 4945 St. Louis av. (c8)

Furniture Wanted Badly

All descriptions; contents of dwellings; large and small lots. SCHOBER,
Delmar 2985; Forest 3953. (8)

HOUSEHOLD GOODS FOR SALE

BEDROOM—For sale; and kitchen; used short time; will sacrifice for $45. 1202 S. Broadway. (c5)

BEDROOM SUITES—Almost new, brass bed, davenette suite, library table, fine player-piano, beautiful dining suite, rugs, other furniture; bargains; immediately. 5127 Cabanne. (4)

BRASS BED—For sale, rugs, oak rockers, bookcase and washing machine. 1330 Belt. (6)

BRASS BED—Chifforobe, bedroom suite, dining furniture, davenette suite, library table, beautiful player-piano, rugs, slightly used, must sell immediately; cheap. 3535 Wyoming. (4)

BRASS BED—For sale, $5; duofold davenport, $10; Wheeler & Wilson, $8.50; 6x9 rug, $5; Axminster rug, $10; vernis Martin bed, $3.75; Bridge & Beach Superior heater, $10; bookcase, sanitary couch, pictures, dining set, kitchen cabinet, etc. High Oven Range. 4130 Maryland.

DAVENETTE SUITE—For sale; used short time; cheap for cash. 1202 S. Broadway. (c44)

FURNITURE—$2.75 down, $1 per week, buys $38 worth of slightly used furniture. 1202 S. Broadway. (c8)

FURNITURE—For sale, Davenette suite, bedroom, dining furniture, library table, rugs; bargain. 4650 Delmar.

FURNITURE—Will sacrifice household furniture; first-class condition; no dealers. Forest 1482.

FURNITURE—For sale, china cabinet, folding beds, small refrigerator, 10-ft. round extension table; 6-hole steel range with water connections. 3842 Windsor. (c5)

FURNITURE—For sale; 20 vanloads, from storage; must be sold for cash; William and Mary and Charles II dining room suites and exceptionally big lot of good furniture for little money; buy from us once and you will come again. Hast, 2009-11 Morgan st. (c55)

FURNITURE—For sale; new and slightly used dressers, chiffoniers, wardrobes, dining suites, davenettes, rugs, carpets, brass and iron beds, springs and mattresses; very large assortment at half the price; credit to reliable people. We will buy, move or store your goods. Prosser's, 3218-20 Olive st.; Bomont 307, Central 5532. (c62)

GAS RANGE—For sale, practically new, fine baker; reasonable; call at once. 3023 Abner.

GAS RANGES—For sale, 50 renewed Quick Meals, A1 condition; delivered and connected, $6 up; other good makes. Prosser's, 3220 Olive st. (c62)

HEATERS—All kinds, hard and soft coal, at low prices; cook stoves for laundry or cooking, guaranteed, $4 up; laundry stoves, $2 up; ranges, $10 up; our ranges are in first-class order, guaranteed to bake; dressers, $4 up; oak washstands, $1; sideboards, $5 up, glass-door safes, $3; kitchen cabinets, $4 up; nice lot rockers from 75c up; chairs, 35c; extension tables, $2.50; iron beds, supported springs and clean cotton-top mattresses, $4 complete; center tables, 50c up; wardrobes, $5 up; mantel folding beds, $5 up; mirror buffets, china closets, round pedestal extension tables, leather chairs, dishes, cooking utensils; just the place to get your outfit cheap for little money; everything kept in sanitary condition; big lot to pick from; delivered free to any part of the city; free packing for out-of-town buyers. We sell for cash to everybody. You'll be surprised how busy we are kept. Stands to reason—our prices are so low and our dealings are fair. What we sell we deliver at once. Secondhand furniture is in name only at Levy Bros., 311-13-15 S. 14th st., south of Clark av. Open evenings. Bellefontaine or Belt cars pass our door. (c4)

RANGES—For sale, 50, latest styles, $10 up; water connections. Brasch's, 2618 Franklin. (8)

RANGES—All makes, coal or wood, rebuilt and renickeled; on feet; half the price; also big line heaters; delivered anywhere. Prosser's, 3220 Olive st. (c62)

STOVE—For sale, heating stove; good as new; also wardrobe. 1220 N. Vandeventer.

TALK about bargains in used house furnishings! Stoecker & Price, 1928 Franklin av., can save you from 100 to 1000 per cent on the price of new goods; and lots of our goods can't be told from new. Give us a call and be convinced. Wholesale or retail. (c76)

FURNITURE BUYERS

PAY CASH IN 30, 60 AND 90 DAYS AND SAVE 30 PER CENT ON YOUR FURNITURE, CARPETS AND STOVES.
LANGAN BROS. FURNITURE CO.,
Eighteenth and Washington. (c56)

PEP SALE

Bargain month. If you want to save money call and see us. We sell 30 per cent less on the dollar than other stores. We carry a full and desirable line of new goods; also goods taken from storage; terms, 30, 60 or 90 days; out of the high-rent district.
EDW. A. LANGAN FURN. CO., 2004 Morgan
Central 5053. Bomont 399. (c8)

Slightly Used and New Household Goods for Sale.

Buy your needs from a house where overhead expense is at a minimum. Located in the low rent district, means dollars to you, notwithstanding the great advance in prices on all commodities, we are still selling a large part of our stock at the old low figures. We are through stock taking and find we have many odd lots of both slightly used and new furniture, which we will dispose of at a very low price, for cash or credit. Standard line of goods, 3-room outfit, $86.50; $6 down, $1.50 a week. If you have any goods to exchange, ring up Olive 4579 or Central 5227R. Kitchen cabinets, the $18.75 kind, at $12.50; the $30 kind at $19.50 and the $40 kind at $29.75. Four-burner gas range, $8.50, and with high oven at $15; 6-cover coal ranges as low as $19.75; combination coal and gas range at $47.50. Dressers, oak and mahogany and maple, as low as $7.50, worth $15; chiffoniers, $4.75; iron beds, $2.25; V. M. beds, $3.25; springs, from $2.25 up; 9x12 Brussels rugs, $12.45. On our high-class bedroom and dining room suites we are quoting an interestingly low price. Come and see them, they will appeal to you.
WALKER-ARMSTRONG HOUSE FURN. CO.
1306 Olive st., opp. Public Library. (c14)

FURNISHED HOUSES AND FLATS

FURNISHED FLAT—For sale; completely furnished 4-room flat; no reasonable offer rejected. 1238 Aubert av.

FURNISHED APARTMENT—For sale; newly furnished, 5 rooms, all brass beds; cash or time, to reliable parties; leaving city. 4398-1 Olive st. Apt. B 3.

SEWING MACHINES

AUTOMATIC—Willcox & Gibbs; cheap; no dealers. 3944 Delmar bl. (c)

SEWING MACHINES—For sale; we have a number of slightly used machines of various makes which we will sell at $25 on easy weekly or monthly payments; also new Singer 66 at 50c per week; renting $2 per month. 1716 Franklin. Bell phone Olive 2120, Central 8273L. (c92)

TABLE SUPPLIES

BUTTER—For sale, by parcel post; 60 lbs. per week. Box 117, Lakewood, Ill. (6)

BICYCLES AND MOTOR CYCLES

MOTOR CYCLE Wtd.—Will trade 5-passenger automobile; fine condition, or pay cash. 3804 Cook.

BOATS AND LAUNCHES

WE BUILD marine engines, $65 up; we make a specialty of all kinds of marine repairs and general machine work; carry everything in the marine line. Give us a call. Crescent Marine Engine Co., 1535 N. Broadway. (c62)

AUTOMOBILES

Solid agate, 15c line, minimum 2 lines.

FOR HIRE

FOR HIRE—Luxurious 1917 limousine; $2 per hour. Forest 7225. (c8)

FOR HIRE—New Ford limousines, all occasions; $1.25 per hour. Call Forest 3517. (4)

FOR HIRE—3 new Fords; $1 per hour. Forest 7446; Delmar 3329R. (c)

FOR HIRE—1917 Fords; $1 per hour. Forest 7253J. Delmar 3317L. (c5)

FOR HIRE—Chalmers limousines, $2; touring cars, $1.50. Delmar 833, Forest 4070, Forest 6234. (c6)

AUTOMOBILES—For hire, Fords, day or night; 1917 touring cars, $1 hour; Central Lindell 493. (8)

FOR HIRE—$1 hour; Ford touring cars, limousines; $1.25. Lindell 76; Central 8740L.

TRUCKS—Prompt truck service, one to five-ton capacity; reasonable rates; Lindell 4885, Central 5816L, Brashear Truck Service Co. (c8)

TRUCKS—For rent, from 1 to 5 ton capacity, by hour, day or yearly contracts. Lindell 5288, Central 4868. Motors Transportation Co. (c8)

DOLLAR AUTO LIVERY CO.
For hire, Ford limousines, touring cars and trucks, with driver, $1 per hour. Central 431, Bomont 612. (c8)

RIDE IN THE BEST.
For hire, 7-passenger Pierce-Arrow touring or limousine, $2 hour. Main 805 or Grand 3053. (c8)

REPAIRING, ETC.

AUTO repairing 50c per hour or contract; first-class work. Victor 2124R. 2804 Ohio. (c55)

WANTED

AUTOS Wtd.—Condition no object; will pay cash. 2848 Missouri. Sidney 2634W. (c69)

AUTOMOBILES Wtd.—Any condition; car dept., 431 N. Euclid. Forest 707; Delmar 1522. (c7)

AUTOMOBILE Wtd.—For sale or exchange, good light delivery truck for good passenger car. 3229 Lawton av. (92)

AUTOMOBILES Wtd.—Pay cash. Phone Bomont 2985. Auto Wrecking Co., 1906 Chestnut st. (c8)

FORD Wtd.—To buy 1917; will pay cash. Box Y-102, Post-Dispatch. (7)

COUPES

MOON—Owner leaving city will sell at low cash price classy Moon coupe; fine condition; has Continental 6-cyl., 50-h.-p. motor, Delco elec. system. Box P-120, P.-D. (4)

LIMOUSINES

AUTOMOBILE—For sale, Dorris 1913 Sedan; a first-class car in A1 condition at a very low price. Let us demonstrate it. Dorris Motor Car Co., 4100 Laclede av. (c)

LIMOUSINE

Dorris, in best of condition. Let us show you this car for $1500.00.
DORRIS MOTOR CAR CO.,
4100 Laclede Av. (c91)

ROADSTERS

STUDEBAKER—For sale, special six-cylinder roadster, brand new, cost $1500; this one only $1250. Box L-149, P.-D. (c4)

RUNABOUTS

FORD—For sale, 1916 runabout, guaranteed perfect running order; see at 2315 Locust. (c55)

RUNABOUT—For sale; good running order; $125; will demonstrate. 741 Walton. (c6)

WRECKED AUTOMOBILE—For sale, Ford runabout, slightly damaged, perfect running order, $100. Box Y-42, P.-D. (92)

TOURING CARS FOR SALE

CADILLAC—For sale; touring car; 1912; fine mechanical condition; new paint. Delco starter and electric lights; cheap; terms. J. E. Forester. Bomont 41 or Central 3683. (c8)

EMPIRE—For sale; touring car, like new; run only a few hundred miles; best bargain in the city. 3669 Olive. (c62)

FORD—For sale, touring car, in good running order, $160; see at 2315 Locust. (c55)

FORD—For sale, 1913 touring car, guaranteed, perfect running order. See at 2315 Locust. (c55)

FORD—For sale; touring car, good condition, high tension magneto, a real bargain; $210. 3667 Olive. (c62)

FORD—For sale, touring car, 1915, with electric lights and generator, ellipt. springs, etc.; a bargain for anyone wanting an easy-riding Ford. Box A-277, Post-Dispatch. (c62)

FORD—For sale, recently thoroughly overhauled; perfect mechanical condition, good tires, shock absorber, $200. 2818 N. Grand, room 7. (c7)

STUDEBAKER—For sale; 1917; 7-passenger touring car; good as new; cash or terms; a real bargain. Box L-95, Post-Dispatch. (c4)

TOURING CAR—For sale, 1916 model, 4-cylinder, electric lights and starter, latest improvements, run less than 2500 miles, sell for one-half original cost. 2267 S. King's highway.

AUTOMOBILE—For sale, Stutz; my 1915 6-passenger; new tires and paint; A1 condition; $600; cash or terms. Box Y-231, P.-D. (c)

FOR SALE OR TRADE.

A1 Olds automobile, one of the finest looking cars in city; 7 seats; all modern; will trade for real estate or equity in same. Box H-122, Post-Dispatch. (c14)

IF YOU WANT
A CLASSY 7-PASSENGER
Packard 30 Touring Car Cheap
Call at the Packard Used-Car Depot at 18th and Pine Sts. and ask to see this car. It is in first-class condition, 4-cylinder, and is a big bargain. (c8)

AUTOMOBILES—MISCELLANEOUS

FORDS—For sale, new and used pleasure and commercial cars. Vigar Motor Car Co., 1617 S. Jefferson. (c5)

FORDS—For sale; used; good condition; prices right. Vigar Motor Car Co., 1617 S. Jefferson. (c8)

PAIGE—For sale, 4-36, in fine running order and with electric lights and starter; will sell; worth the money and give some time. Box A-276, Post-Dispatch. (c62)

ELECTRIC CARS—FOR SALE, SEVERAL, DELIVERY TYPE, BODIES IN FAIR CONDITION, MOTORS AND BATTERIES IN GOOD SHAPE; WILL SELL AT ANY REASONABLE FIGURE. ADDRESS THE FLEISCHMANN CO., 427 PLUM ST., CINCINNATI, O. (c4)

EXCEPTIONAL VALUES

IN USED CARS

Cole—8-cylinder limousine.
Packard—With limousine and touring bodies, 7-passenger.
Alco—6-cylinder, 7-passenger touring car, electric lights and self-starter.
Oldsmobile—6-cylinder, 7-passenger touring car, electric lights and self-starter.
Cadillac, 4-cylinder, 5-passenger touring car, electric lights and self-starter.
Oldsmobile—4-cylinder, 5-passenger touring car.
Moon—1½-ton truck, stake body, with top.
Autocar—1½-ton, with bus body and pneumatic tires.
THE WHITE CO.,
3422 Lindell bl.
Bell Lindell 470, Kinloch Central 3278. (c92)

USED CARS

HUDSON PHILLIPS MOTOR CAR CO

We have several good "buys" in slightly used automobiles and we solicit your visit to our Used-Car Building, which is maintained only for our used cars. The opportunity is ripe to pluck bargains.

Chalmers limousine, 7-pass., in fine condition; bargain	$400
Oldsmobile limousine, 7-pass., newly repainted and thoroughly overhauled; electric started and lighted	650
Paige roadster, light model, practically new paint and in A1 condition	300
Case, 6-pass., 1916 model, in practically new condition; a beauty	800
Moon "30," 5-pass., touring car, with electric lights; very snappy	175
Hudson Super-six, beautiful 7-pass., practically new; rare chance	1250
Oakland cabriolet, with Fisher body; just from the paint shop; electric starter and lights	550
Buick touring car, small 5-pass., in good running condition	200
Paige coupe, A1, with electric starter and lights	450
Hudson "54," 6-cyl., newly repainted, with electric starter and lights	600
Michigan, 5-pass., with starter and lights	300
Ohio, 5-pass., touring, with electric starter and lights	450
Cole, 5-pass. touring car, with starter and lights	400
Marion, 5-pass., with starter and lights; very snappy	250
Hudson "37," electric started and lighted; 5-pass.	500

EASY TERMS.
HUDSON-PHILLIPS MOTOR CAR CO.,
Used Car Department, 2212 Washington av.
Bomont 3100. Central 7480.

TRUCKS FOR SALE

FORD TRUCK—For sale, with delivery body. 509 N. Main. (c55)

TYPEWRITERS

TYPEWRITERS—Selling all makes, complete line; repairs, rentals. Union Typewriter Exchange, 111 N. 9th st. (c8)

TYPEWRITERS—selling any make, repairs, rental. Fletcher Typewriting Co., 321 Holland Bldg., 211 N. 7th st. (c55)

UNDERWOOD, Oliver, Remington, Smith typewriters, $15, $25, $50, instead of $100; rentals, 3 months, $4 upward. St. Louis Typewriter Exchange, 211 N. 10th st. Main 1162, Central 4889. (8)

GUARANTEED typewriter ribbons, direct from manufacturers, both solid or bichrome colors, for any machine, $5 dozen. Call 4204 Flad. (c)

WATCHES AND JEWELRY

DIAMOND RING—For sale; lady's; a real bargain. Box Y-196, Post-Dispatch.

MUSICAL

Solid agate, 10c line, minimum 20c.

MUSICAL INSTRUCTION

VIOLIN, piano, mandolin and guitar instruction. Erwin J. Runz, 5321 Labadie av.

MISS NEWMAN, teacher of voice culture. Forest 3747J. Call between 6 and 9 any evening. (c5)

PIANO LESSONS in your home, 50c; experienced teacher; latest methods. Delmar 382R. (c92)

RAGTIME or orchestra, piano playing, guaranteed in 18 lessons; Ollendorf School, 3953 Juniata st.; Grand 5153. (c9)

HARRIETTE WALKER, expert teacher, voice, violin, piano; positively correct methods. Lindell 6466W. 3942 Westminster. (56)

TUNING AND REPAIRING

SCHUBERT & SON, 2807 Franklin av.; free estimates on tuning, repairing and refinishing. Bomont 171, Central 1571. (c3)

$1.50—EXPERT piano tuning; first-class repairing of pianos and player-pianos; reasonable; all work guaranteed. M. Feldman, 2718 Park. Phone Grand 3900, Victor 402L. (c14)

$1.50 TUNING; pianos and players; first-class repair work guaranteed; 25 years' experience. H. Kautz, 2529 S. Jefferson. Sidney 970, Victor 2576L. (c14)

WANTED

CASH paid for secondhand musical instruments; repairing done.
TONY PLACHT, 1001 Pine st. (6)

FOR SALE

PIANO—For sale, oak case, good condition; reasonable, for cash. 4049 Morgan. (c92)

PIANO—Mahogany, upright; standard make; good condition; also contents of home; cheap. 4353A Maryland. (62)

PLAYER-PIANO—$145 buys a beautiful mahogany Kroeger player-piano in perfect condition; looks like new. Langan Bros., 18th and Washington. (c56)

$375 BUYS one of our regular $500 players, just like new; guaranteed; 88-note; this is bargain; terms if desired.
LEHMAN PIANO CO., 1012 Olive st. (c14)

PLAYER-PIANO—For sale; mahogany case; used only short time, and 72 rolls music; $250; piano alone cost $500. Call Benton 434R after 6 o'clock in evenings, or any time Sunday. 7303 Brunswick. (c7)

A NICE walnut upright for sale for $40. Just the piano for a beginner, and it will give good service for 7 or 8 years. Cash or time. Stool and scarf included. Exchange Dept.
CONROY PIANO CO., 1100 Olive st. (c5)

WEBER upright piano, mahogany case; 7 1-3 octaves; just like new; for sale for $180; stool and scarf included; cash or time. Exchange Dept.,
CONROY PIANO CO., 1100 Olive st. (c5)

PLAYER-PIANO—BEAUTIFUL $725 PLAYER; SELL $170; LOOKS AND PLAYS LIKE NEW; 73 ROLLS; HAVE GUARANTEE; WILL TAKE PAYMENTS; THIS IS GENUINE BARGAIN. BOX P-9, P.-D. (4)

SOHMER upright piano that looks like new, for sale for $115. This is an exceptional bargain in a well-known make. It cost $500; at $115 it is a grand bargain. Stool and scarf included. Cash or time. Exchange Dept.,
CONROY PIANO CO., 1100 Olive st. (c5)

AN Ellington player-piano for sale for $175. The tone of this piano is as good as it ever was; 24 rolls of music, bench and scarf go with it. This is good value at this figure. Terms to suit. Exchange Dept.,
CONROY PIANO CO., 1100 Olive st. (c5)

KIMBALL upright piano for sale for $100. This piano sold new for $350 and has not had much usage, and it looks it. Stool and scarf included. Cash or time. Exchange Dept.,
CONROY PIANO CO., 1100 Olive st. (c5)

ESTEY upright piano, mahogany case, for sale for $95. The tone of this piano is perfect; so is the case. It is excellent value. Stool and scarf included. Terms arranged to suit purchaser. Exchange Dept.,
CONROY PIANO CO., 1100 Olive st. (c5)

VOSE & SONS upright piano (burl walnut), for sale for $125. The piano is far better value than any new cheap piano; stool and scarf included. Cash or time. Exchange Dept.,
CONROY PIANO CO., 1100 Olive st. (c5)

ALTOGETHER we have about 25 fine standard make used upright pianos in our Exchange Dept. Our iron-clad guarantee goes with each one of them, and you are assured of satisfaction if you buy of us. Terms arranged to suit each purchaser.
CONROY PIANO CO., 1100 Olive st. (c5)

FISCHER upright piano for sale for $145. This is a beautiful figured, plain case, mahogany piano; has been used but a few months and is an extraordinary value at this price. Stool and scarf included; cash or time. Exchange Dept.,
CONROY PIANO CO., 1100 Olive st. (c5)

PLAYER-PIANO—For sale; a customer of ours who is going out West has asked us to sell her beautiful 88-note player-piano, complete, with 31 rolls of music, scarf and bench; she paid $500 cash for this player 10 months ago and has instructed us to sell it for her for $100; this is a snap for someone. May, Stern & Co., 12th and Olive st. (c5)

AN oak Kimball player-piano, for sale for $175. The tone of this piano is excellent and will retain it for years. This is an 88-note instrument and looks like new; 24 rolls music, bench and scarf go with it. Terms arranged to suit purchaser. Exchange Dept.,
CONROY PIANO CO., 1100 Olive st. (c5)

AN Emerson-Angelus; the original price of this was $850; for sale for $385. While this instrument has been used, it has not been misused, and looks like new. We are selling it for a customer. That's why we can offer it so low. This is an exceptional bargain in this finest of player-pianos; 24 rolls music, bench and scarf included. Terms arranged to suit each purchaser. Exchange Dept.,
CONROY PIANO CO., 1100 Olive st. (c5)

AN Autopiano for sale for $290. This is a $650 model and it is in A1 condition and good value at this price. If you want a high-class player for a little money, see this one. While it has been used, we guarantee it the same as we do new ones; 24 rolls of music, bench and scarf included. Terms arranged to suit. Exchange Dept.,
CONROY PIANO CO., 1100 Olive st. (c5)

BARGAINS in upright pianos, $50 up; electric pianos, $100 up; player-pianos, $150 up; grand pianos, $200 up; square pianos, reed organs, cabinet players, talking machines, $5 up; music rolls for all players, 10c, 15c up, or $1, $1.50 up per dozen. Columbia Grafonolas, $15 up; Columbia double-disc records, 65c up; the place to buy pianos, player-pianos, talking machines. Low prices; easy terms. Open Saturday and Monday evenings. THE PIANO AND TALKING MACHINE EXCHANGE, 1007 and 1009 Market st. (c14)

KIESELHORST Exchange Department is the best and safest place in St. Louis to buy real bargains in used pianos and player-pianos of good, reliable makes, nicely repaired; also new instruments of shopworn and discontinued styles; many different makes and styles for your selection. Victrolas, $15 up; Victor records, 60c up. Complete satisfaction guaranteed or your money refunded; terms arranged to suit each buyer. Write fully your requirements if you cannot call.
KIESELHORST PIANO COMPANY,
Established 1879. 1007 Olive st. (c14)

FRANK STELL, BEST PLACE

To buy players; factory man; save you $50 to $150; no interest; Lester players are best; none better. 1414-16-18-20 N. 16th st. (c8)

PLAYER BARGAINS

Three sample 88-note player-pianos that have been used on our floor for the past 30 days as demonstrators at half the original price; instruments that originally sold for $600, now $300, etc.; included with each instrument is 24 rolls of music, scarf and bench. Your old piano taken in exchange; reasonable terms; no interest.
MAY, STERN & CO., 12th and Olive. (c5)

THIS WEEK

We are offering our patrons some exceptional fine bargains in used players and pianos. We have an immense assortment and at all prices. Each instrument is represented to you as it is and we fully guarantee each one. Come and get your choice. All prices. Terms arranged to suit you. Established over 40 years.
F. BEYER & SON,
17th and Locust sts. (c92)

BARGAINS IN USED PIANOS

About 50 upright pianos we have taken in exchange; some of the best standard makes among them; sale stars Thursday morning; prices from $45 up; terms as low as $1 cash and $1 weekly; free course of music lessons; no interest.
MAY, STERN & CO., 12th and Olive. (c5)

RECORD EXCHANGE

RECORDS—For sale, Edison diamond disc records, 5 good ones; bargain. 607 International Life Bldg.

RECORDS and phonographs bought, sold and exchanged; open evenings until 9 and Sundays 4 o'clock. Circulating Record Co., 1217 S. Broadway. (c62)

RECORDS—For sale; having disposed of my Victrola, will sacrifice 30 Victor records, also Red Seals, cheap. 1317 N. Euclid.

MUSICAL

TALKING MACHINES

VICTROLLA XVI—For sale, and records, cheap. 4300 Olive st.

COMPLETE assortment of the Edison diamond disc phonographs. Free demonstrations daily. Come in to hear your favorite records. Concordia Music House, Barthel & Duesenberg, 912 Pine st. (c92)

BUSINESS CARDS

Solid agate, 10c line, minimum 20c.

CARPET CLEAN'G—UPHOLST'G

CHICAGO STEAM CARPET CLEANING AND RUG WEAVING CO., 3829 Finney av. Lindell 2060, Delmar 2451. (c8)

UPHOLSTERING, mattress making, furniture repairing and refinishing. A. E. Wright, 4919 Easton av. Phone Forest 3781, Delmar 1371L. (c62)

MISCELLANEOUS NOTICES

PLUMBING and steamfitting installed and repaired; reasonable. Box K-88, Post-Dis.

ROUGH-DRY, 5c; 3 shirts, 25c; curtains. Page Laundry, Lindell 4054; Delmar 8773J. (c92)

RUG AND CARPET MAKERS

COLONIAL rag rugs, pillow covers, laundry bags, any size and style; also silk weaving. Jewel Rug Co., 5908 Easton; Cabany 2690. (c92)

STORAGE AND MOVING

CRAWFORD—Moving van, $3.50 load; furniture in exchange; ranges connected. Bomont 2610, 3207 Morgan. (4)

ALWAYS best service, moving, storage and shipping. Prosser's, 3220 Olive. Bomont 807, Central 5582. (c62)

ACME Storage and Moving Co.; we move, pack, store or buy your furniture; prices reasonable; service first-class; motor vans or horse vans. Lindell 2460, Delmar 1731. (c62)

F. C. BAKER, new fireproof warehouse; moving, packing, shipping, piano hoisting. 2918-20 Franklin av. Central 6112, Bomont 2494. (c8)

SOUTH SIDE Moving and Storage Co., 1903 Sidney st.; dead storage for your car during winter; heated, fireproof warehouses. Phone Sidney 235, Victor 607. (c8)

BONDED WAREHOUSE—Henry O. Wiehe Furniture and Storage Co., 1512-16 Franklin; money advanced when desired. Phone Central 4303. (c92)

AUTO MOVING—Load or contract; furniture in exchange; money advanced on storage. Union Storage and Moving Co., 2219 Gravois; Sidney 1585W. (c14)

AUTO MOVING—Load or contract; furniture in exchange; money advanced on storage. Keiner, 215-17 S. 14th. Central 421R, Olive 3721. (c14)

LEONORI STORAGE CO.

Fireproof warehouse, for safe storage of household goods, pianos, etc., move, pack, ship; best service; consign your goods our care. Grand-Laclede avs., Lindell 2155, Delmar 62. (c14)

STOVE REPAIRS

REPAIRS—For any "old stove." Forshaw, 111 N. 12th, Central 3491R, Main 2043. (c8)

WALLPAPER CLEANING, ETC

INTERIOR decorating, paper hanging; work done reasonable; estimates free. J. J. Brownley, 741 Walton. Forest 7287. (c8)

PAPERING Wtd.—$2.50 per room; work neatly done. J. Zunz, 4298B Cook. Lindell 3717R. (c62)

ROOMS papered, $3.50, paper included. Phone Central 3506R, Lindell 273W. B. Lane, 3516 Cass. (c62)

H. J. DAVIS, paper hanging and painting; do work myself; no middle man profit. 2337 Geyer av. Grand 4259. (c62)

PAPERING and painting done at lowest prices; guarantee work; big stock on hand. A. Heligman, 3828 Page, Delmar 2004R, Lindell 1287R. (c62)

PROFESSIONAL

Solid agate, 10c line, except attorneys, detectives, 15c; toilet articles, 25c; medical, 25c.

ATTORNEYS AT LAW

ALL legal matters, damages and pension cases faithfully attended to; advice free. 1023 Chestnut st. (c14)

CENTRAL LAW BUREAU, 806 Chestnut; legal matters, all courts; collections, experienced attorneys; advice free. (c8)

LEGAL matters attended to; charges reasonable; experienced lawyer; advice free. 810 Chestnut st., suite 407. (c8)

DANCING

DANCING taught by appointment. David Shrewsbury, 2724 Washington av. (2)

PRIVATE LESSONS any hour; latest dances guaranteed one term; positively no failures; oldest school; 1901 Lafayette. (4)

PRIVATE dancing lessons; 4415 Washington; latest dances, guaranteed in six lessons. Forest 4809, Mrs. Miller. (c8)

PRIZE MASQUERADE given by the Melbas, at Compton Hall, Compton and Park avs., Saturday evening, Jan. 20; admission, gents 25c, ladies 15c. (c9)

PRIVATE lessons every afternoon except Sundays, and by appointment. Cave Dancing Academy, Olive and 29th sts.; call or phone Bomont 2999 or Central 1513. (c8)

DANCING TAUGHT in four private lessons at Arcadia Dance Palace, 3517 Olive st. We teach thousands; no failures; lessons afternoons or evenings. Phone Lindell 4358. (c8)

LENOX Dancing Academy, 4470 Easton av.; lessons Tuesday and Friday evenings; admission, gentlemen 35c, ladies 15c. Prof. Jennings. Delmar 3247X. (6)

NATIONAL Dancing Academy, 21st and Olive sts.; dancing Thursday, Saturday and Sunday evenings; lessons every afternoon and evening. (6)

LEARN to dance at Compton Hall, Compton and Park. Classes Tuesday and Thursday evenings. Parties every Sunday evening. For private lessons call Victor 2307R. Buchmann & Dyer. (c62)

YOU can dance free to good music, at the Cave Hall, 29th and Olive, Sunday afternoons and every evening except Monday. Instructions Tuesday and Friday evenings. Checking free. Admission, gents 35c, ladies 15c. Ahern & Albers. (c8)

DETECTIVES

DETECTIVE—Lady does shadowing and investigating; strictly confidential. Miss Jackson, 3741 Delmar bl. Lindell 4196. (5)

DETECTIVE—Ex-U. S. Gov. officer desires confidential work. 726 Victoria Bldg. Phone Olive 3650. (c8)

DETECTIVE—Does shadowing and investigating, locates missing people; absolute secrecy; consultation free. 3678 Finney av.; phone, Bell Lindell 5102, Kinloch Delmar 3744X. (8)

INSTRUCTION

ARTISTS IN DEMAND.

Special individual instruction in Commercial Art, Cartooning, Fashion Drawing, Newspaper and Magazine Illustrating—all splendid professions. Day and Evening Classes. Don't drudge always, enroll now! St. Louis School of Drawing and Painting, Mid-City Building, southeast corner Grand and Olive. Call forenoons or evenings. (89)

THERE IS A POSITION WORTH WHILE

For every TRAINED young man. Get that training at BROWN'S BUSINESS COLLEGE, in NIGHT SCHOOL. (c5)

LEARN TO SELL

Prepare now for good position in selling field; local class organizing; positions secured; write for free catalogue. City College of Law and Finance, downtown office, 1011 Chemical Bldg. (4)

TO BOOKKEEPERS

The oldest accounting school in St. Louis giving a course leading to C. P. A. degree is organizing its second class for the year; write or call at once. City College of Law and Finance, downtown office, 1011 Chemical Bldg. (4)

THEATRICAL

A NO. 1 TRIO or quartet; entertainments of all kinds. Phone Jackson, Bomont 1256; Central 5298.

ATTENTION, VOICE—Master method of voice building, which will assure you of consistency in singing, taught at your home, by pupil of a great master. Write convenient time and I will call for interview. Box A-159, Post-Dispatch. (c14)

CHORUS GIRLS—At once; experienced and amateur; also cabaret artists and Oriental dancers. 404 Columbia Theater Bldg. (c7)

JUNGLELAND Advertising Co., 2724 Washington. Shrewsbury manager. (2)

TRAP DRUMMER—Sit.; good, reliable, for all occasions; price reasonable. Drummer, 1825 La Salle, city. (58)

WANTED—Young man or lady who plays xylophones as partner to work up act for vaudeville; apply in person. 3422 Humphrey. (4)

ROOMS and BOARD

Solid agate, 10c per line, except rooms for rent, rooms and board, first two lines 15c; extra line, 8c; room agencies, 25c line.

ROOMS FOR RENT—CITY

MISCELLANEOUS

ROOMS—Two south second-floor rooms, continuous hot water; $3. Forest 3460W.

ROOM—Attractive furnished, in exclusive apartment; refined home; southeast exposure; convenient location. Forest 7831R. (5)

ROOMS FOR RENT—CITY

MISCELLANEOUS

ROOM—Nicely furnished large front room, next to bath; no other roomers; privileges; Forest 2197J.

CENTRAL

BRANTNER PL., 3110A—3 rooms, $9; first month, $5; adults only. Keys 3108 Brantner.

DAYTON, 2831—Two nicely furnished rooms with private bath; separate meters; complete for housekeeping; in private family; $3 a week.

FOURTEENTH, 100 N. (Regent Hotel)—Large, steam-heated rooms, hot and cold water and telephones in all rooms; large bathrooms; showers; free; double rooms, $4 a week; single rooms, $3 a week; 5 minutes' ride to downtown district. (4)

GAMBLE, 2620—Newly furnished front room, also housekeeping rooms, gas, bath. (6)

GLASGOW, 1404—Furnished, 1 or 2 housekeeping rooms, second floor; all conveniences.

HICKORY, 1816—Two furnished front rooms; all conveniences; rent $3.75 week; complete for housekeeping.

LINDELL, 3526—Finely furnished, warm rooms, electricity; continuous hot water; phone; owner's home. (3)

LOCUST, 2828—Lovely, large, clean rooms; heat, bath, phone; reasonable.

LOCUST, 3127—100 clean, modern rooms, 75c day, $3 week; also rooms with private bath. (6)

LUCAS, 3119—Housekeeping, 2 connecting rooms, $3.50; good heat; gas, laundry. (4)

LUCAS, 3130—Unfurnished rooms, $4; two rooms, $6; 1st floor; sink in room. (4)

MORGAN, 1816—Nicely furnished front and back rooms; gents or housekeeping; $1.25 week up.

OLIVE, 2323—Two fine large front rooms; running water; good condition; yard; $8 month. (83)

OLIVE, 1214—Furnished front hall room, neat, clean and comfortable, $1.75 heated, unheated $1.50. (1)

OLIVE, 1214—For housekeeping; large furnished room; open fireplace; kitchen cabinet, gas stove, hot bath, electricity; nice, clean, comfortable place; $3.50. (1)

PINE, 3143—Newly decorated neatly furnished rooms, with stove, $1.50 up.

SHERIDAN, 2718—Two or 3 furnished housekeeping rooms; cooking gas, water, cheap. (5)

TWENTY-FIRST, 912 N.—3 bright rooms; rent $8.50; keys at Gottlieb, 2304 Wash st.

WASH, 1735—Nicely furnished housekeeping rooms; cook and gas stove; $2 up.

WASH, 1711—Second-story front housekeeping rooms, gas for light and cooking; cheap.

WASHINGTON, 2648—Neatly furnished sleeping rooms, all conveniences, $1.50 and up. (6)

WASHINGTON, 2808—Housekeeping rooms, heat, gas, $3.50, $2.75; free Bell phone; hall room $1.50.

WASHINGTON, 2622—Connecting rooms, light housekeeping; second floor sleeping room for two young men, $1.50; heat, electric light, bath, phone.

SOUTH

ARSENAL, 3656—Large furnished warm room; bath; home conveniences; small private family.

CALIFORNIA, 1822—Large front room, nicely furnished; gas and hot bath; for 2 gentlemen or housekeeping.

LAFAYETTE, 2643A—Two connecting rooms, complete housekeeping; everything furnished; $3.35 week.

ST. VINCENT, 2841—Two furnished rooms for light housekeeping; private family. Victor 3291L. (5)

ST. VINCENT, 3318—1 furnished sleeping or 2 connecting, with gas range; continuous hot water and furnace heat.

TWELFTH, 2300 S.—Single or connecting rooms for rooming or housekeeping; running water, gas, heat. (62)

WEST

ACADEMY, 926—Nicely furnished, steam-heated room, continuous hot water.

AUBERT, 743A—Comfortable room, 2 business people; also hall room; kitchen optional. Delmar and Hodiamont cars.

BARTMER, 5921—Two large front, completely furnished housekeeping rooms; electric, hot water; reasonable; adults. (5)

BAYARD, 777—Furnished fornt room for lady or gentleman; reasonable.

CATALPA, 949—Two nicely furnished rooms, with bath, in private family. (5)

CABANNE, 5015—Large beautifully furnished room; strictly modern residence; hot-water heat; continuous hot water; private family; gentlemen. Forest 4618.

COOK, 4476A—Well-furnished front room; steam heat, hot water, phone; private family. (4)

DELMAR BL., 4017—Two or more rooms for housekeeping; 2d floor; private family. (4)

DELMAR BL., 4000—Newly furnished housekeeping and sleeping rooms; heat, electric, bath, hot water; phone. (5)

DELMAR BL., 3960—Nicely furnished room; sleeping or housekeeping; all conveniences; rent reasonable.

DELMAR BL., 5139—Beautifully furnished front room; modern; south exposure; refined people; pleasant surroundings.

DELMAR BL., 5214—1 or 2 furnished rooms for light housekeeping; private family; modern conveniences

DELMAR BL., 4431—Nice, large furnished 2d-floor room; good heat; electric; phone; reasonable. (7)

DELMAR BL., 5855—Large front room with southern exposure; private bath; suitable for 2 gentlemen; only one left. (c)

DELMAR, 4471—Single room, $1.50; gentleman; electricity, furnace, hot water; two front rooms, housekeepings.

DELMAR BL., 3944—Housekeeping rooms on 1st floor, front and connecting, with kitchenette, electric lights.

DELMAR BL., 4471—Two large connecting front rooms; housekeeping; $5; electricity, furnace, hot water; phone. (4)

ETZEL, 5761—Two steam-heated housekeeping rooms, completely furnished; gas range, sink, water in kitchen; electricity; Cabany 5206. (4)

EUCLID, 1321A N.—Furnished room, second floor, all conveniences; private family; reasonable. (4)

EUCLID, 785A N.—Attractively furnished apartment with sun porch; newly decorated; Hodiamont and Olive cars. (2)

FOUNTAIN, 4825—Two rooms for housekeeping; couples or ladies employed; private family; reasonable; phone. (76)

GOODFELLOW, 1221—Warm, comfortably furnished room, meals if desired; Cabany 5356W. (6)

HAMILTON, 1033—Nicely furnished room, $1.50 up; all conveniences; electricity; near car lines. (5)

HORTON PL., 5953—Furnished front room; small private family; very reasonable.

LACLEDE, 3649—Newly furnished rooms; all conveniences. Lindell 6244. (6)

LACLEDE, 4312—Neatly furnished room for gentleman; hot water heat, electric, phone; $1.50 week.

LACLEDE, 3735—Snugly warmed, brightly lighted, carefully kept, centrally located; free phone; reasonable. (4)

LINDELL 4668—Elegant room, by day or week; quiet and convenient location. (7)

McPHERSON, 4157—Two nicely furnished rooms, southern exposure, second floor, $2.50 week.

MARCUS, 1417—Splendid large clean room with porch, heat, gas, hot water, phone; $2.75.

MARYLAND, 4256A—Desirable furnished front room; excellent heat; continuous hot water; phone.

MARYLAND, 4361—Nicely furnished room for one or two gentlemen, steam heat; take Maryland-Olive car, stops at door. (89)

MARYLAND, 4152—Two furnished housekeeping rooms, well furnished; hot-water heat, electricity, gas range and continuous hot water; Lindell 6280W.

MORGAN, 4061—Nice 2d-floor housekeeping room, well heated; running water, electricity; clean; $2.50.

OAKLAND, 4329A—Nicely furnished front room, all conveniences; private family. (4)

OLIVE, 3942A—Two second-floor front rooms, connecting; complete for housekeeping; conveniences; free phone. (4)

OLIVE, 4219—Third-floor east apartment; nicely furnished room, continuous hot water, steam heat. (5)

PAGE BL., 4126—2 nicely furnished front rooms, light housekeeping; furnace heat; private family; reasonable.

PAGE BL., 4831—2 completely furnished front housekeeping rooms; all conveniences; no children, $4.50. (89)

ROOM—Lady alone will rent room with kitchen, privileges, to lady for $10 per month. Box K-33, P.-D. (6)

ROOMS—Beautifully furnished, homelike, all improvements; meals convenient; 20 minutes from downtown. Forest 7811.

ROOM—Large, light, comfortably furnished; lavatory; large closet; hot-water heat; gentleman. Forest 5022. (56)

WALTON, 729—Furnished front rooms, light housekeeping; bath, gas, electricity, continuous hot water; $4 weekly.

WALTON, 911—Furnished, heated parlor and hall room; hot water, electricity, phone; housekeeping optional.

WALTON, 6141—Between Washington and Delmar; large front room, sleeping or housekeeping; heat, gas, electricity.

WASHINGTON BL., 4951—Newly furnished rooms; convenient to 3 car lines; phone, all conveniences; Forest 1322. (4)

WASHINGTON BL., 3875—Elegantly furnished, well-heated southern exposed room; all conveniences; free phone; investigate.

WASHINGTON BL., 3830—Parlors, suitable for gentlemen or housekeeping; electricity; free phone; cheap for desirable people.

WASHINGTON BL., 3866—Housekeeping, 2 connecting rooms, well furnished; gas range, free phone; private reasonable. (4)

WASHINGTON BL., 4369—Nice, warm third-floor room, 2 large windows; hot water; housekeeping.

WASHINGTON BL., 4115—Bright, neatly furnished, well-heated room; every convenience; reasonable. Lindell 2859R.

ROOMS FOR RENT—WEST

WASHINGTON BL., 4425—Large 2d-floor room, 2 or 3 adults; hot-water heat; references.

WATERMAN, 5253A—Nicely furnished warm rooms; south front; private. Phone Forest 7486J. (5)

WEST BELLE PL., 4407—Nice warm room; all conveniences; free phone; Page, Hodiamont, Taylor cars; $10 month.

WELLS, 5020—1 or 2 rooms for light housekeeping; couple or ladies employed; private family.

WESTMINSTER PL., 3836—Nicely furnished room, 2d floor front; modern conveniences.

WESTMINSTER PL., 4632A—Newly furnished front room, steam heat, continuous hot water; private home; gentlemen only. (1)

WEST PINE BL., 3863—Two connecting housekeeping rooms; gas range, running water, phone; every convenience. (7)

WEST PINE BL., 3654—Elegant furnished rooms for light housekeeping; electric lights, phone; reasonable. (7)

WINDSOR PL., 3802—Neatly furnished rooms. Call 8 p. m., Lindell 3998R. (6)

WINDSOR PL., 3635—Nicely furnished light housekeeping rooms. (2)

ROOMS! ROOMS! ROOMS!

4190 Morgan, corner Whittier, just opened; handsomely furnished rooms, suites, with kitchenette or single.

NORTH

ELEVENTH, 2614 N.—Furnished rooms for light housekeeping; front room $2, side room $1.50. (11)

ST. LOUIS, 3619—2 large southern-exposed rooms; use of bath; $6 per month.

ST. LOUIS, 2137—Will furnish steam heat with board; home cooking; phone Tyler 1309R.

THEODOSIA, 5843A—Front room and alcove for housekeeping; reasonable.

ROOMS FOR RENT—COLORED

WEST BELLE PL., 4482—Neatly furnished room; heat, hot water; refined couple; private home; $8. (5*)

ROOMS WITH BOARD—CITY

MISCELLANEOUS

ROOM—Comfortable, in private home, for gentleman or lady employed; reasonable; breakfast. Delmar 1380L. (6)

SOUTH

EADS, 2617—Front room with or without board; private family; all conveniences; reasonable. (4)

FLAD, 4200—Room and board; south room, gentlemen or couple employed; private residence; Grand 3185R. (7)

GRAND, 3150A S.—Single front room, with or without board; all conveniences; telephone.

HARTFORD, 3508—Nicely furnished front room, steam heat, hot bath; meals optional.

JEFFERSON, 3407 S.—Furnished room and board; 2 gentlemen or couple; reference required. (91)

McDONALD, 3671—Nicely furnished room; hot-water heat; home cooking. Grand 37.

PESTALOZZI, 3533—Opposite Tower Grove Park; beautiful, largo rooms, hot-water heat; board; references.

RUSSELL, 2627A—Room and board; two pleasant; conveniences; reasonable.

WEST

BARTMER, 5595—Room and board for two; exclusive neighborhood; hot-water heat; $6 each, week; Bell phone.

BOYLE, 325A N.—Large, handsome front room, unfurnished, in steam-heated apartment, with or without board. Lindell 2473R.

CABANNE, 5102—Nicely furnished room with board; all modern conveniences; phone.

CABANNE, 6419—Warm, sunny room; steam heat; first-class board; references exchanged. (4)

CABANNE, 5055—Two 2d-floor connecting rooms; lovely 3d-floor south room; twin beds; excellent meals; modern conveniences; reasonable. (4)

CABANNE, 5025—Beautiful single en suite; southern exposed rooms; running water; hot-water heat; parlor, piano, phone, good table; day boarders accommodated.

CATES, 5091—Desirable front room, with board; gentlemen; hot water heat. Forest 3493M.

CLEMENS, 5666—Furnished rooms, suitable for two employed people; excellent meals; continuous hot water. (5)

DELMAR BL., 3706—Steam-heated rooms; board; $5 week up; phone; hot bath; electric lights. (7)

EASTON, 4228—Widow wants 2 children to board; also furnished room.

EUCLID, 1321A N.—Furnished room, with board, second floor, all conveniences; private family; reasonable. (4)

FOREST PARK BL., 4399—Large warm room and board; separate beds; phone; excellent table.

FOREST PARK BL., 4399—Large, warm room and board; separate beds; telephone; excellent table. (5)

KENSINGTON, 5020—Newly furnished room; board for refined gentlemen; private family; Forest 2577.

KING'S HIGHWAY, 1246 N.—Board for girl employed, $3.50; modern; Page car. (4)

LACLEDE, 4551A—Very attractive room, first-class board; must be seen to be appreciated. (4)

LINDELL BL., 3942—Very modern furnished and steam-heated rooms, continuous hot water; excellent meals. (1)

LINDELL BL., 4030—High-class rooms and board, $50 and $55; for couple or two in room; running water, steam heat, excellent meals; all conveniences; refined surroundings; individual service. (4)

McPHERSON, 4263—Single room with board; steam heat; continuous hot water; Olive car.

McPHERSON, 4710—Neatly furnished southern exposed room; adjoining bath; home cooking; University cars.

MAPLE, 4926—Second floor front room with board; modern; for two; $5 each; private.

MAPLE, 5260—Large south room; good board; people employed; convenient to 3 car lines; references required; all conveniences. Forest 3968W. (1)

MARYLAND, 4338—One or two gentlemen; large front room; board; telephone in room; Olive cars. (7)

MINERVA, 5134—Room and board for gentleman; modern conveniences; home cooking. Forest 5226M.

MORGAN, 4169—Nice furnished room, with board; steam heat, electric light; reasonable.

MORGAN, 3518—Beautiful front room; other nice rooms; well heated; excellent board; $5 week.

MORGAN, 4112—Nicely furnished rooms, good home cooking; all conveniences; terms reasonable. (8)

NEWBERRY TERRACE, 4604—Nice large room with board in private home; every convenience; suitable for two couple or gentlemen.

PAGE BL., 4445—Room and board, all conveniences; near three car lines; Forest 723J. (61)

ROOM AND BOARD—A genteel place for genteel people; warm house; good board; every convenience. Lindell 1854. (4)

ROOM AND BOARD—In home of young people; 4900 west; every convenience; large room for 2; reasonable; also garage. Forest 3137M. (62)

VANDEVENTER, 229 N.—Elegantly furnished room for 2 gentlemen; board if desired; room for 1 man; every convenience; Louisa Apartments, E.

VERNON, 5355—Nice second-story front room, with board, also single one, with hot-water heat and all conveniences. (89)

VERNON, 5705—Large second-story front room for 2 or 3; southern exposure; private family; home cooking. Cabany 4894M. (6)

VON VERSEN, 5111—Large front double room, excellent board; hot-water heat; reasonable. Forest 5981. (4)

WASHINGTON BL., 4476—Elegant rooms; 2 closets in room; private bath; best board; Forest 7546R. (6)

WASHINGTON BL., 3706—Neatly furnished rooms, with running water, steam heat, electricity; excellent table. (4)

WASHINGTON BL., 4314—Large second floor front room; good table board; hot-water heat.

WASHINGTON BL., 3719—Front room; southern exposed; hot-water heat; excellent table; all conveniences.

WASHINGTON BL., 4301—Back parlor, suitable for couple; excellent meals; steam heat; Lindell 3460. (22)

WASHINGTON BL., 4957A—2 front rooms, with board; southern exposure; homelike; hot-water heat; reasonable. (4)

WASHINGTON BL., 4568—Desirable steam-heated rooms, with or without board, in refined family; continuous hot water; phone Forest 6545W. (6)

WESTMINSTER PL., 4626—Beautifully furnished second floor south room; two baths; excellent meals. Forest 6448.

WEST PINE BL., 4346—Large 3d-floor south room, newly furnished; exceptional board, to couple or people employed; reas. (4)

NORTH

MADISON, 1857—Room, board, washing, for gentleman; private bath; $5.

ROOMS WANTED

ROOM Wtd.—Young man wants nice hall-room in private family. Box K-79, P.-D.

ROOM Wtd.—For light housekeeping northwestern part of city; by couple; no children; state price. 5814 Spalding.

ROOM Wtd.—Young man wants furnished room, location convenient California and Chippewa. Box K-11, P.-D.

ROOM Wtd.—Gentleman desires nicely furnished steam-heated room in private apartment; central and reasonable. Box W-276, Post-Dispatch.

ROOMMATES WANTED

ROOMMATE Wtd.—Nice, young man, front room, board optional; free phone. 4710 Newberry. (37)

ROOMS AND BOARD WANTED

ROOM AND BOARD Wtd.—To board a baby with a Christian, motherly woman. Call 3429 Osage st. (5)

ROOM AND BOARD Wtd.—Couple employed; walking distance Wagner Electric; must be reasonable. Box W-277, Post-Dispatch.

ROOM AND BOARD Wtd.—By young lady employed, near car line, South Side preferred. Box K-100, Post-Dispatch.

ROOM AND BOARD Wtd.—Private family; garage privileges; South or West End. Box Y-234, Post-Dispatch. (c7)

ROOM AND BOARD Wtd.—Two young men desire room and board in a strictly private Jewish fam.; state full particulars. Box P-57, Post-Dispatch. (5)

ROOM AND BOARD Wtd.—Nice, clean warm room and breakfast; reasonable; 30 minutes from downtown; lady employed. Bx W-258, Post-Dispatch.

ROOM AND BOARD Wtd.—In private family by young lady employed; use of piano; must be reasonable; state price. Box A-128, Post-Dispatch.

ROOM AND BOARD Wtd.—Young man desires room, with or without board, in small private, congenial family; West End preferred; reasonable; answer fully, with telephone number. Box L-116, P.-D. (4)

HOTELS

ALCAZAR HOTEL—3127 Locust; 100 clean, modern outside rooms, 75c a day; $3 a week up. (c8)

ALBANY HOTEL, 4878 PAGE BL., Leading popular price family hotel in city. The American and European; remodeled and decorated; no equal in beauty, comfort, service and price regardless of high cost of living; please call and inspect; Forest 3931, Delmar 901R.

HOUSES, FLATS, ETC.

Solid agate, 10c line, minimum 20c.

FLATS FOR RENT

SOUTH

ANN, 2739A—Elegant 6-room flat; modern conveniences; furnace; open; low rent. Sidney 3651W. (c)

BAMBERGER, 3712—New 4-room flat; steam heat; electric showers; rent $22. Victor 3078X. (c92)

CLEVELAND, 4221—Look at this; it will surely suit you; 5 large, clean rooms, bath, electric lights, good furnace. (c6)

FOLSOM, 3934A—4 rooms, $18.

LAFAYETTE, 4019—Rent this large, clean, 4-room flat; hardwood floors, steam heat, tile bath; beautiful fixtures and sun parlor. (c6)

PARK, 1214—Four large, light rooms, flat; low rent; open. Sidney 3651W. (6)

RUSSELL, 4249A—Here's the best bargain in a 5-room flat in St. Louis; tile bath, gas, electric light, good furnace; open. (c6)

SWAN, 4547A—Desirable 3-room upper flat; bath; gas; $14. Call Central 4356. (c8)

UTAH PL., 3922A—Four rooms, bath, furnace, electric; rent reasonable.
DOERFLINGER R. CO. (c6)

VANDERBURGH, 2702—Upper and lower 4 rooms and tile bath; strictly modern; brick garage; 1 block from Grand; near Magnolia. Call Victor 8222X. (c)

WYOMING, 3935A—New 3 rooms, bath and furnace; modern; adults. Kinloch St. Clair 1490X. (c5)

6 Rooms, Bath, Electric, $21

1803 Rutger st.; large, light, airy rooms; combination fixtures; reception hall; $21.
GOLDWASSER & DUBINSKY REALTY CO.,
722 Chestnut st.; room 312.

4 and 5 Room Flats, $14.00

927 to 939 Hickory st., good location; bath and water closet; newly decorated; painted; new plumbing; thoroughly repaired throughout; 1st floors rent at $13; open.
JOHN L. McDOWALL, 927 Chestnut st. (c7)

Shaw Addition Flat

New 5 and 6 room flat; extra well built; tile baths and porch; all hardwood floors; combination sleeping porches and sun parlors; double garage; rent $1050 per annum. Bargain. 3958 De Tonty st. (92)

WEST

BELL, 4620—Beautiful 5-room flat, marble vestibule, reception hall, china closets, furnace; $21.50. (4)

BERLIN, 5339—Choice 8-room apartment; two baths; decorate to suit.
HILDENBRANDT & NOBLE REALTY CO.
615 Chestnut st. (c15)

CATES, 5038A—6 rooms; tiled bath, new furnace; convenient location; Hodiamont car. Cabany 2906J. (c)

CLARA, 1445—Lower 4-room flat; bath, furnace; $18. Apply 510 Pine, room 402. (4)

EASTON, 4973—4 rooms, bath, fixtures, etc.; rent $15.
KEANE & FRANKE, 1008 Chestnut st.

FINNEY, 3654—4 large rooms, bath, electric shower, fixtures, shades, laundry, $18.
A. T. JOHNSON R. CO., Title Guar. Bldg.

FLAT—6 rooms; heat, janitor; $35; garage; 5100 west. Cabany 6269W. (c)

UNION BL., 1316 N.—Here are 6 large, bright rooms with sun parlor, in very good neighborhood, with every modern convenience; decoration to suit.
KOTSREAN-ALTHEN, 722 Chestnut st.
Main 1196. Central 6849.

VON VERSEN, 5338—Third floor; 7-room apartment; steam heat; janitor service; hardwood floors; shower bath. Inquire 5336 VonVersen. (c)

WASHINGTON BL., 4743A—Six rooms, bath gas and furnace; good condition; rent reduced to $28.
JOHN McMENAMY INV. AND R. E. CO.,
1308 N. Grand av. (c5)

WINDSOR PL., 3823—7 light rooms, bath, furnace, electric, gas, $25.
A. T. JOHNSON R. CO., Title Guar. Bldg.

NORTH

COLLEGE, 4200—3 rooms, bath and new furnace; rent $18.
JOHN McMENAMY INV. AND R. CO.,
1308 N. Grand av. (c6)

COTE BRILLIANTE, 5465A—4 rooms, hot-water coils in furnace; electric; $18.
A. T. JOHNSON R. CO., Title Guar. Bldg.

COTTAGE, 4653—3 rooms, $10.

FARLIN, 4152A—Five rooms and sun parlor; built-in bookcases, hot-water heat, 22-ft. dining room, shades and screens; Colfax 1354J. (c)

GANO, 4325A—4 rooms, bath, fix., large yard and sheds, $15.
A. T. JOHNSON R. CO., Title Guar. Bldg.

GRAND, 4164A N.—Three-room flat, water gas, $10. Benton 283W. (c62)

HODIAMONT, 1947A—Five-room flat, decorated, shades, only $17; open; Olive 2211. (c4)

LUCKY, 4019—3 rooms; decorated laundry; gas fixtures and screens; $15.

NORTH MARKET, 5383—3 rooms, $10.

PALM, 3611—4 rooms, bath, $15. B. A. HICKMAN, 321 Wainwright Bldg. (c62)

ST. LOUIS, 3619—3 large southern exposed rooms; bath; laundry; cellar; rent $12.50.

TERRY, 5570-70A—3 good rooms, water and gas, $8.50.
A. T. JOHNSON R. CO., Title Guar. Bldg.

APARTMENTS

MISCELLANEOUS

4 Rms., Steam Heat MONTH RENT FREE

Close in apartment, second and third floor, janitor service, very low rent; phone Central 5233 or Lindell 4556. (c4)

SOUTH

MAGNOLIA, 3955—5 rooms and sun parlor; newly decorated; garage in connection. (8)

Luxurious New Apartment

Six rooms, including combination sun parlor and Murphy in-a-dor bedroom, first floor, south; rent $45; Spring and Shaw avs. Phone C. S. Fisher, Marshall 56L. (c73)

3217 South Grand Ave.

A very choice apartment of 4 rooms and sun parlor; up-to-date in every respect; unexcelled service; will decorate to suit; open today; rent only $42.50.
BUSH-BURNS, 1005 Chestnut st.

709 LIMIT AVENUE—NEW

4 ROOMS, SUN P. AND SLEEPING PORCH
Reception hall, large rooms, brick mantel, in-a-dor bed; every modern convenience; decorations to suit; reasonable rents.
F. J. CORNWELL R. E. CO., 810 Chestnut. (c92)

CHOICE APARTMENTS

Opposite Lafayette Park

2056 Lafayette av. and 1716 Waverly pl., in suites of 4 and 5 rooms and sun parlor, with Murphy door beds, strictly up-to-date; unexcelled service; beautiful lawns, shrubbery and flowers, making them ideal from a home standpoint; convenient to 6 car lines; we will decorate to suit; rent $42.50. Open today.
BUSH-BURNS, 1005 Chestnut st.

WEST

APARTMENT—Geraldine, Spring and Russell; four and five rooms; furnished or unfurnished; Grand 2539W. (c62)

BERLIN, 5339—Choice 8-room apartment; 2 baths; decorate to suit.
HILDENBRANDT & NOBLE REALTY CO.,
615 Chestnut st. (c15)

LINDELL BL., 4260—Third floor apartment; steam-heated front room for 1 or 2.

McPHERSON, 5726—Seven rooms, two baths; newly painted; second floor west apartment; $65.
JOHN McMENAMY INV. & R. E. CO.,
1308 N. Grand av. (c6)

UNION, 1316 N.—Here are 6 large, bright rooms, with sun parlor; in very good neighborhood; with every modern convenience; decoration to suit.
KOTSREAN-ALTHEN, 722 Chestnut st.
Main 1196, Central 6849. (c6)

APARTMENTS—WEST

WATERMAN, 5518—New 5-room apartment with front and rear sun parlors; white woodwork throughout. Cabany 2034. (c4)

VAN NESS APARTMENTS,
Euclid, 326 N.—Eight large outside rooms, if not rented this week, will rent two families, 4 rooms each. Lindell 651.

APARTMENT, $20.00

Three rooms and bath; steam heat. 5252 Delmar av.

WEST END APARTMENTS

6312 CATES (NORTH PARKVIEW.)
New and nifty 4 rooms, with 6-room efficiency; they are exceedingly attractive; only $40 per month; look at them.
BUSH-BURNS, 1005 Chestnut st.

7 ROOMS

5319A MAPLE AV.
Steam heat, hot water, janitor; modern in every particular; decorate to suit; this is a very light apartment; best service; special inducements.
CLAUDE E. VROOMAN, 108 N. Eighth.
Phones: Main 596; Central 880. (c92)

BRAND-NEW 4-Room Apartments Corner Union and Wells

5308-12 Wells av.; beautiful new 4-room apartment, with private front porch, hardwood floors and all modern apartment conveniences; two of these apartments have Murphy In-a-dor beds, giving 5-room efficiency; rent $35, $37.50 and $40. Open for inspection today from 2 to 5. See
J. I. EPSTEIN, Agent, 617 Chestnut.

DUNDAS Apartments

4503 Washington Bl.
Beautiful 6-room apartment, 2 baths, at the extremely low rental of $55 per month.
MERCANTILE TRUST CO., Agent,
8th & Locust Sts.

NEW 10-ROOM

Finest Apartments in St. Louis.

5521 WATERMAN

Three-family building, second and third floors for lease; soundproof, fireproof (concrete); 3 baths (showers); each bedroom has own sleeping porch; breakfast room and all other modern equipment; garage. Open.
Representative at apartment today from 2 to 5 p. m.
CORNET & ZEIBIG
719 CHESTNUT ST.

DWELLINGS FOR RENT

SOUTH

FAIRVIEW, 3876—Four-room brick cottage; bath, furnace; newly decorated; $20. (c4)

VIRGINIA, 5228 (Bellefontaine cars)—Two-story brick, 8 rooms, bath and furnace; beautiful yard; rent $35.
M. HAMMEL R. E. CO., 6721 S. Broadway. (c7)

ONE MONTH RENT FREE

1020 Mississippi av., 10 rooms, bath, furnace, etc.; good rooming house.
JOS. F. DICKMANN R. E. CO.,
623 Chestnut st. (c92)

WEST

AUBERT, 1154—This dandy 4-room cottage, with large stable; only $18. (c6)

BERLIN, 5765—7 large, clean rooms; tile bath, Ruud heater, steam heat. (c6)

BLACKSTONE, 1323—6 rooms and finished attic; electric light; coil in furnace; all conveniences; rent $30.

KING'S HIGHWAY, 834—Beautiful detached residence; large brick garage; convenient to schools, churches; Hodiamont and Delmar cars; open. (c)

MARYLAND, 4200—Modern 9-room dwelling; bath, furnace, fixtures; decorate to suit.
CLAUDE E. VROOMAN, 108 N. Eighth.
Phones: Main 596; Central 880. (c92)

PAGE BL., 4717—10 rooms; new furnace, with coils; combination fixtures; redecorated; shades; every convenience. (c92)

SPRING, 22 N.—7 rooms, bath, furnace, reduced to $25. FARISH, 119 N. 8th st.; shades; every convenience. (c62)

VON VERSEN, 5003—Eight-room house, decorated, shade; ony $38; open; Olive 2211. (c4)

WASHINGTON BL., 4296—$60; 12 large rooms and 2 baths; furnace.

WASHINGTON BL., 4940—Highly finished 12-room house, just vacated; successful room and board 8 years; newly decorated; perfect repair. Lindell 651.

FURNISHED FLATS—APARTM'TS

MISCELLANEOUS

FURNISHED APARTMENT—4 rooms, $40; call Forest 8296.

WEST

CLARA, 768—Furnished apartment, first floor, north, steam heat, hot water; janitor service Forest 2962M. (5)

DELMAR BL., 4315—Beautiful furnished 2-room apartment, complete for housekeeping; first-class; adults; conveniences. (5)

OLIVE, 3715—Heated three-room furnished apartments; every convenience; $5.50 and $6.50. (c8)

OLIVE, 3707—Ideal apartment for housekeeping, 2 and 3 rooms, porch, bath, hot-water heat, gas and electricity with rent, $8.25 per week, or $32 per month. (c92)

PAGE BL., 4266—Nicely furnished 4-room flat; piano, heat; plenty hot water.

VERNON, 5003—5 rooms, bath, laundry, nicely furnished; everything complete; strictly clean; first-class. (c8)

SHERWOOD COURT

Three, four, six room apartments, furnished; also unfurnished; plenty of light and air; abundance of heat, hot water; excellent service. See resident manager, northwest cor. Taylor and McPherson avs.

NORTH

COTE BRILLIANTE, 4756A—Five-room flat, comfortably furnished; A1 neighborhood; $25. (c92)

KENNERLY, 3802—Nicely furnished 4-room flats; bath; furnace; electricity; phone; $20 to $25. (c)

TO LET—BUSINESS PURPOSES

MISCELLANEOUS

DESK ROOM—Office space; private office; steno service; both phones. 1107 Syndicate Trust Bldg. (62)

BROADWAY AND O'FALLON, s. w. cor., upper floors and basements for storage and light manufacturing.
GRAND, 1000 N.—Offices $6 and up; will build on Bell av.; suitable for garage.
O'FALLON, 508—Small three-story and basement; will rent first floor separately.
SIXTH AND O'FALLON—Automatic sprinklers, steam heat, electric elevators, 60,000 square feet floor area; will alter and divide with 15,000 square feet or more to a building.
TWELFTH AND GRATIOT—Terminal, Missouri Pacific and Frisco switches on property; will build.
F. Churchill Whittemore Co., 118-120 N. 4th. (c55x)

CENTRAL

NINTH, 17-23 N.—Stores suitable for printer or any small business; rent reasonable. (4)

OFFICE SPACE—Light front; up to date; furnished; running water. 612 Navarre Bldg. Phone Olive 1162. (c62)

GARAGES AND STABLES

GARAGE—Brick; granitoid floor; $5 per month. 3651 Washington. (c6)

PARK, 2081—Garage, large brick building, suitable for repair shop, $10.

SUBURBAN PROP'TY FOR RENT

OLD MANCHESTER RD., 5677—In Maplewood; 3 furnished rooms; coal included; $15.50; call until Saturday noon.

SUBURBAN PROPERTY WANTED

BUNGALOW Wtd.—One-story, or cottage, with modern conveniences; or building lot in Clayton. Box K-83, Post-Dispatch.

COUNTY RESIDENCE Wtd.—12 to 18 rooms, modern or otherwise; give full particulars. Box P-8, Post-Dispatch. (5)

I WANT SUBURBAN HOME

With 3 to 5 acres, four or five room house, convenient to cars, within 5c fare to city; pay cash. Box K-32, P.-D.

FOR COLORED PEOPLE

LACLEDE, 3315—3 rooms, bath, $12.50; 2d floor. (*)

See the Lafayette Avenue BUNGALOWS

4200 BLOCK
SALESMEN ON THE PREMISES
Rosenbaum-Hauschulte R. E. Co., Agents
2407 N. BROADWAY

6% MORTGAGES FOR SALE 6%

ALL FIRST DEEDS OF TRUST
Send for our new list of loans, ranging in sums from $300 to $5000—a list of thirty to select from; all gilt-edged first deeds of trust, doubly secured; call, phone or write for this list; titles brought down to date if desired and our guarantee, if wanted, for a small consideration.
A. H. KUHS & SON R. E. AND INV. CO., A. Jay Kuhs, President, 1001 Chestnut st.

FLATS WANTED

FLAT Wtd.—New 5-room flat; must be modern; hot-water heat; South Side preferred; no children. Box K-85, Post-Dispatch.

ROOMS Wtd.—3 rooms, bath, gas, electric showers, furnace; inside basement entrance; good location; convenient to cars; state rent. Box Y-233, Post-Dispatch. (c)

FURN'SHED FLATS WANTED

FURNISHED APARTMENT Wtd.—By lady; two rooms and bath; West End location desired. Box K-17, Post-Dispatch. (89)

FURNISHED FLAT Wtd.—3 rooms, with heat furnished. Call Delmar 2427R. (c)

HOUSES WANTED

COTTAGE Wtd.—5-room, with all conveniences. Box Y-130, Post-Dispatch.

HOUSE Wtd.—To rent four or five room house, with all modern conveniences, in nice neighborhood; state rent and location. Box W-275, Post-Dispatch.

REAL ESTATE

Solid agate, 10c line, minimum 20c.

REAL ESTATE WANTED

COTTAGE Wtd.—Modern; west; small payment down, balance monthly. Forest 8413. (c8)

PROPERTY Wtd.—Have cash; will buy quick if real bargain; prefer flats. Box P-28, Post-Dispatch. (4)

REAL ESTATE Wtd.—We buy, exchange and sell all kinds of real estate; will buy your Illinois land if price is right. Illinois Land Co., C. W. Turruetine, St. Nicholas, Springfield, Ill. (92)

REAL ESTATE FOR EXCHANGE

HOUSE—Trade 6-room, slate-roof house in Webster. Phone Grand 4212W. (c44)

FOR EXCHANGE—My fine, modern, 5-room, hot-water heated residence; what have you? Box K-12, Post-Dispatch.

HOUSE Wtd.—Residence for exchange for 6-room house and garage; take truck or automobile. Call 2643 Chouteau. John Lencaric.

SMALL FLAT WANTED

In exchange for 4-room brick cottage, located on South Side; has furnace and bath.
DOUGHERTY R. E. CO., 803 Chestnut st.

39XX DE TONTY STREET

Single flat, 5 and 6 rooms, tile baths and hot-water heat; want to exchange for small residence or vacant ground.
DOUGHERTY R. E. CO., 803 Chestnut st.

3-ROOM FLATS

Located on South Side; have tile baths and furnaces; will exchange for single flat, small dwelling or vacant ground.
DOUGHERTY R. E. CO., 803 Chestnut st.

CITY REAL ESTATE FOR SALE

SOUTH

LOT—For sale, 3300 Giles av., 47x140; or will trade for single or double flat. Call 2927 Nebraska. (c6)

SUBURBAN PROPERTY FOR SALE

WEBSTER

WEBSTER GROVES TRUST CO.
Loans, sales, rentals. Benton 1470. (c89)

COTTAGE—For sale, picturesque 4-room; summer kitchen; acre of ground; fine garden patch, berries, fruit and shade trees; chicken house. 37 Denver place, Webster Groves, Kirkwood-Ferguson line.

FARMS FOR SALE

FARM—For sale, for $350; improved, 79 acres, 1½ mile out. Arkansas Investment Co., Leslie, Ark. (4)

FARM—For sale; small Missouri farm; $10 cash and $5 monthly; no interest or taxes, highly productive land; close to three big markets. Write for photographs and full information. Munger, A-108, N. Y. Life Bldg., Kansas City, Mo. (c8)

FARM—For sale, 160 acres, 40 acres in cultivation, balance in fine white oak and pine timber; there is a good vain of coal in this land and 3 springs on the place; will sacrifice for $10 an acre, worth double the price I am asking. George Soanka, Almond, Ark. (92)

FARM—For sale; 80 acres; 40 acres in cultivation; good buildings; fine orchards; 400 bearing fruit trees; blackberries, strawberries and grapes; 40 acres of fenced pasture and timber land; on county road; plenty of good water; will sell for $500 cash; big value for money. Apply to E. L. Huff, Roselle, Mo. (62)

"FARMING in Florida" tells how good men may succeed year round growing oranges, grapefruit, winter vegetables, staple crops and livestock; splendid sandy loam soil, clay subsoil, in good community, close to transportation; write today for free booklet. O. P. Swope Land Co., Oviedo, Seminole County, Florida. (c62)

REAL ESTATE—OTHER CITIES

BARGAIN—$2 cash, $2 monthly buys five lots on Long Island, New York; full price $60 (only $12 each). Vail, 133 William st., New York City, New York. (6)

BUNGALOWS AND COTTAGES

MISCELLANEOUS

COTTAGE—For sale or exchange, new modern 4-room brick cottage; want St. Louis or East St. Louis vacant or small improved. Box Y-214, Post-Dispatch.

BUY NOW CHEAP

Five rooms; gas; finished basement, toilet. Delmar 4255L. 6638 Bartmer. (90)

SOUTH

BUNGALOW—I have a 6-room strictly modern bungalow on Lawn av.; want your best offer; no agents. Box H-125, P.-D.

COTTAGE—I must sell my beautiful 4-room modern brick cottage, at once; streets made; 4657 Dahlia, Cherokee car; worth $3000, sacrifice for $2650, terms. A. Krueger, 3816 Gravois. (c)

First Month, $26.50

Second $26.45, third $26.40, fourth $26.35, fifth $26.30, sixth $26.25, seventh $26.20, eighth $26.15, ninth $26.10, tenth $26.05, eleventh $26, twelfth month $25.95, and so on until paid, decreasing 5c each month thereafter; this includes all interest; start now, turn your rent receipts into a savings account, and eventually you'll own your home; only $100 cash payment, you get a clear deed; I sold four—see them—3714-16-26 Gustine av., modern 5-room brick bungalows, well built, conveniently arranged; open every day, 2 to 4. Victor 775, Sidney 621.
R. ZEPPENFELD, 309 South Side Trust Bldg., Broadway and Pestalozzi st. (c14)

NORTH

COTTAGE—For sale; 4601 Sacramento; new brick; 5 rooms, hall and bath; all modern; easy terms; will trade for good vacant. Delmar 4494. (c89)

COTTAGE—For sale; brick; modern; 5 rooms, furnace; 2518 Montgomery st.; small cash payment, then $25 monthly, including all expense, and $10 on principal. Apply owner, on premises. (80)

FLATS, APARTMENTS FOR SALE

CENTRAL

RESIDENCE—For sale, central west; $100 cash, balance like rent; 10-room, central, $3900, worth $5000. Box W-371, Post-Dis.

SOUTH

FLAT—For sale; 5 and 7 rooms; lot 25x125; owner upstairs. 3541 Utah.

FLAT—For sale; I want $6000 for my flat building, between St. Francis de Sales Parish and St. Henry's Parish; I get every year $816 rent, and my property is always rented; it has 4 families and each family has 4 large rooms, bathrooms, electric light or gas light; I must sell it and want a buyer quick; I cannot write why I must sell, but will tell you. Box A-185, Post-Dispatch. (c)

WEST

BUILDING—For sale; I am offering a big bargain in a two-family flat building, centrally located, on Page car line; flat contains six and seven rooms; rent for $900 year; if sold this week will take $8600 for the property; if interested write me at once. Box P-95, Post-Dispatch.

TENEMENT—For sale or exchange, splendid, well-rented small 4-flat tenement; good neighborhood; all improvements; worth $5500, only $3900; take lot or cottage anywhere. 5500½ West Easton.

FLATS, APARTMENTS FOR SALE

WEST

FLAT BARGAIN

West End; 5 and 6 rooms, baths and furnace; all streets and alleys made; owner needs money and will sacrifice for quick sale.
DOUGHERTY R. E. CO., 803 Chestnut st.

RESIDENCES FOR SALE

SOUTH

Cheapest Brick Cottage in City

$1500 buys 2833 Ohio av., 3-room brick cottage, large cellar, on lot 25x125; street made. Herrmann Jr. R. E. Co., 1011 Market.

WEST

MINERVA, 5119—7-room house; 50x165; owner 3541 Utah.

HOUSE—For sale, $250 for $1000 equity; rent $40; income $3800; need money. Box W-270, Post-Dispatch.

DWELLING BARGAIN

Union bl., between Minerva and Ridge; 8 rooms, bath and furnace; good condition.
DOUGHERTY R. E. CO., 803 Chestnut st.

Washington Heights Bargain

Seven rooms, hardwood floors, steam heat, tile bath; owner must sell and will sacrifice for quick sale. See W. R. Bindbeutel.
DOUGHERTY R. E. CO., 803 Chestnut st.

Big Snaps—West End Homes

4230 DELMAR BL., WORTH $4500, for $3600.
Lot 34.4x123; extra well built; 9 rooms, slate roof; all modern improvements; owner there; see it.
5135 KENSINGTON, WORTH $5500, for $4100.
Lot 50x145; modern 10-room brick dwelling, close to schools, churches, Forest Park, etc.; all improvements made; easy terms; vacant. See it.
JOHN S. BLAKE & BRO., 812 Chestnut st.

NORTH

RESIDENCE—For sale; near O'Fallon Park, 6 rooms, bath, furnace, combination fixtures, garage; $4000; terms. Box A-130, Post-Dispatch.

AT FORECLOSURE PRICE

4640 KENNERLY AV.
A cheap buy in a nice 6-room and bath 2-story brick residence; do not fail to investigate this bargain for $2100, and see me.
CHARLES L. WEBER, 811 Chestnut st.

BUSINESS PROPERTY FOR SALE

CENTRAL

An Investment With an Attractive Future

Chestnut st., north side, lot with 9-room house, just east of 17th st.; price right. Apply to
MERCANTILE TRUST CO.,
8th & Locust Sts.

NORTH

BUILDING—For sale; store and flat building, located at 5654 Cote Brilliante av., with 40-foot lot; also stable; suitable for any business; flat has five rooms; will sell at bargain; may consider trade. Box P-111, Post-Dispatch.

FINANCIAL

Solid agate, 15c line; except money wanted, real estate loans, 10c line; minimum, 2 lines.

LOANS ON PERSONAL PROPERTY

LOANS on furniture at legal rate, in accordance with law regulating same. Call Main 2833 or Central 2255 for particulars.

SALARY LOANS—Cheapest rates, quick, confidential. Room 2083 Railway Exchange Bldg. (c14)

MONEY LOANED salaried people; reduced rates. Room 1881 Railway Exchange Bldg. (c5)

MONEY for salaried people upon their own names; easy payments; confidential, quick. Fisher & Co., room 619 Commercial Bldg., 6th and Olive.

WE MAKE QUICK, SMALL LOANS
To furniture owners and salaried people on their own names; easy payments.
UNITED FINANCE CO., 323 Chemical Bldg. (c14)

STANDARD CREDIT CO., 2061 RY. EXCHANGE.
Loans to furniture owners, salaried people, without security; cheapest rate, best and most private terms; those dealing elsewhere will appreciate the difference; no delay. (c14)

LOANS ON REAL ESTATE

WE MAKE firsts; seconds on easy monthly payments. GOTTLIEB, 2302 Wash st.

MONEY—Have $4500 cash on hand; will loan all or part on first deed of trust; St. Louis property, South Side preferred. Box A-119, Post-Dispatch.

MONEY TO LOAN—In any amount on St. Louis real estate; we offer every inducement in terms and lowest interest rates, on renewals or new loans; all applications given prompt answer without charge or obligation.
GEO. F. HEFFERNAN, 706 Chestnut.

WE MAKE BUILDING LOANS

Prompt answers; reasonable rates.
JOHN S. BLAKE & BRO., 812 Chestnut st.

MONEY TO LOAN

REAL ESTATE LOANS,
BUILDING LOANS.
JULIUS HALLER REALTY CO.,
807 CHESTNUT ST.

MONEY TO LOAN

I have plenty of money to loan on city real estate. Good loans, 6 per cent. See me and save time and money. No delay. Prompt answer.
O. J. WANSTRATH, 717½ Chestnut st.

Plenty Money to Loan

ON REAL ESTATE SITUATED IN CITY OF ST. LOUIS.
Lowest Rates and Best Terms.
Let Us Figure With You.
Chas. F. Vogel R. E. Co.
634 Chestnut St.

MINING

COPPER—LEAD—ZINC

Now the greatest money makers in the world; will be more than ever so after the war. To every reader who will send us his or her name and address we will send free of charge and without any obligation, Government data, facts, statistics, etc., on copper, lead, zinc and silver, their production, opportunities, and how even the smallest investor can take advantage of same. "Minerals Department," 1101-02-03 Boatmen's Bank Bldg., St. Louis.

MONEY WANTED

MONEY Wtd.—$50; furniture four-room flat; pay $7 monthly 10 months. Box K-[illegible], P.-D.

DEED OF TRUST—For sale, first deed of trust, $3600, 6 per cent, on new piece of property; private party; paper in care of bank. Box W-373, P.-D.

MONEY Wtd.—$2500 to $3000 on first mortgage; 6 per cent; no commission; state particulars. Box Y-252, Post-Dispatch. (c)

MONEY Wtd.—$16,000, first deed of trust, good security, on a new downtown building; private party preferable. Box Y-122, Post-Dispatch.

GUARANTEED 1ST DEEDS OF TRUST

Ranging in the following amounts: $[illegible], $900, $1000, $1100, $1250, $1600, [illegible] $2200, $2250, $2300, $2350, [illegible] $3500, $3600, $3700, $4000, $4100, [illegible] $5000, $6500 and $8000. All good first deeds of trust, made with my own money, ready for delivery; each loan is [illegible] with a clear title and tax and insurance [illegible]. Get list.
GEO. J. WANSTRATH, 717½ Chestnut st.

STOCKS AND BONDS

STOCK—For sale; Uncle Sam oil stock, [illegible] 400 shares, $20; dozen wells drilling; [illegible] great speculative [illegible] Cushing [illegible] great [illegible] F. J. Caughlin, Edgerton, Kans.

POST-DISPATCH

Daily Comic and Fiction Page

The Post-Dispatch Daily Short Story

The Bolt

By Chesterton Todd.

YOUNG KILMET came down the deserted street at an even pace and just before he got to his father's house he took out his watch and looked at it again under the corner lamppost. It was 12:15 in the morning. Kilmet walked slowly up the path and sat down on the piazza, half in the shadow of one of the pillars, meditating. He was going over in his mind what had happened to him that morning. He checked off everything with mechanical precision, as if he expected to be cross-examined.

His father was seated at the breakfast table when he entered, holding up the inevitable paper. He growled out a good morning. It was after 9, and Kilmet knew his father had waited for him to come down, otherwise he would have gone to the office before. Then his father put down his paper and looking across at him said:

"What time did you come in last night?"

"One o'clock."

"I told you you must be in by 11, didn't I?"

"Yes, sir."

"Then I want you to understand that I'm through. After this I shall bolt the door at 11, which is the hour that I and other respectable people retire. If you don't get in before that hour, you don't get in at all."

Kilmet remembered that he had made no reply to this. His father's face had flushed and he had put his hand down on the table until the dishes rattled.

"Do you understand, sir?"

"Yes, sir."

"You boys go to college and think you're sports and can do what you please. But I won't stand for it. It's 11 o'clock or you'll stay out all night. This is final. Do you get me?"

"Yes, sir."

Then his father had gotten up from the table and made off. And now it was 12:20 o'clock and Kilmet was wondering about that door and whether it was actually bolted or not. He had a latch key, but of course that wouldn't do any good against a bolted door.

Finally he got up, tiptoed forward and reached the door. It was a tense moment. He turned the key, turned the knob and lo! the door opened. So it was all right. The bolt hadn't been used.

Then he saw the note. It was a slip of paper. It had fallen at his feet. He quietly turned up a light and read:

"Come around to my office in the morning and I'll settle with you."

Kilmet considered for a moment. Then he turned out the light, closed the door and went out into the street again. He felt in his pocket and discovered he had a $2 bill and some change. He had had a dandy time that night and he felt rather proud as he viewed the bill. He was sober and he had money left—a grand record.

It was too late to go back to any of his friends' houses and put up with them. He went to a hotel, paying in advance.

The next morning at 10 o'clock he entered his father's office. That gentleman was opening his mail.

His father looked at him keenly.

"You got my note?"

"Yes, sir."

"How did you happen to get it?"

"It fell out of the door."

"But why did you come back at all—after 11. I told you I'd lock you out."

"I thought you might change your mind. I came back out of curiosity. I was willing to take a chance. Besides"——

"And then—you found the door—unbolted—eh?"

Kilmet looked at his father in astonishment.

"How did you know that?" he asked. "You bolted it—otherwise you wouldn't have left me the note."

"Yes, I bolted it. I found out this morning that it had been unbolted afterward, however. What I want to know, sir, is why, when you found you could get in, you didn't come in?"

Kilmet smiled faintly.

"For two reasons, sir," he replied "I wasn't coming in if you didn't want me to, and I didn't want to give mother away."

THE MOVIE FAN IS MORE INTERESTED IN CHARLIE CHAPLIN THAN GEORGE WASHINGTON.—BY GOLDBERG.

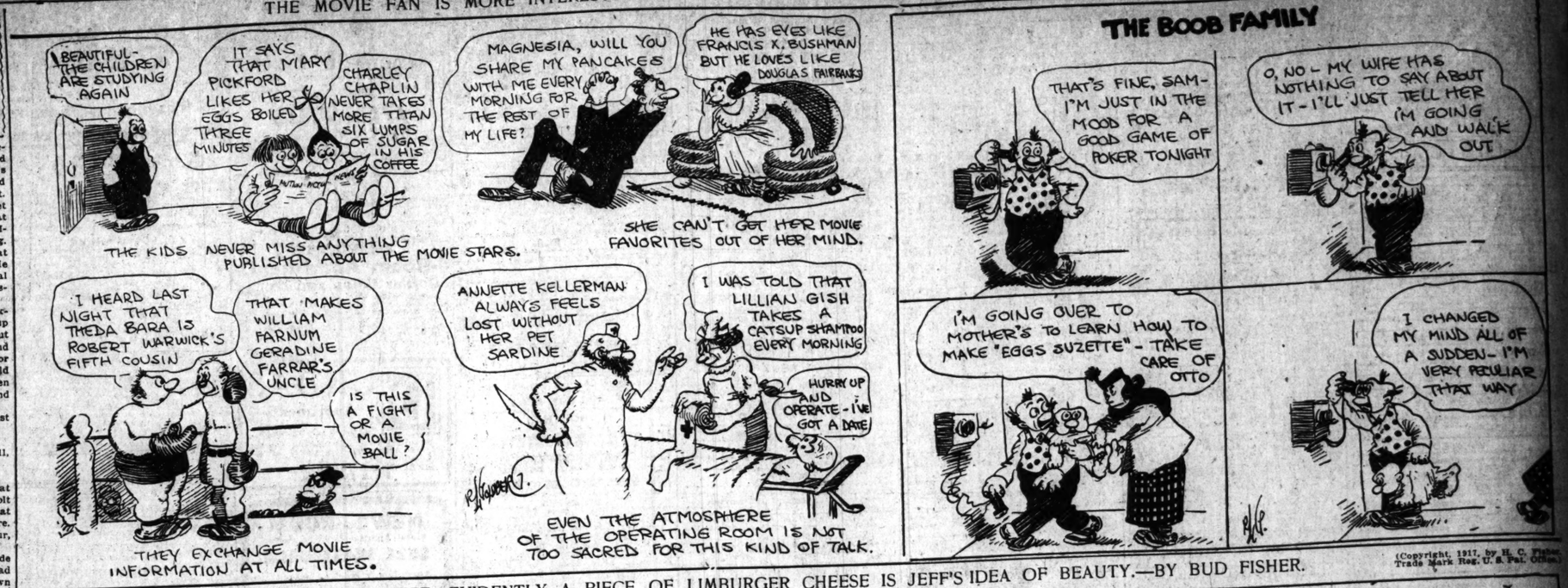

THE BOOB FAMILY

MUTT AND JEFF—EVIDENTLY A PIECE OF LIMBURGER CHEESE IS JEFF'S IDEA OF BEAUTY.—BY BUD FISHER.

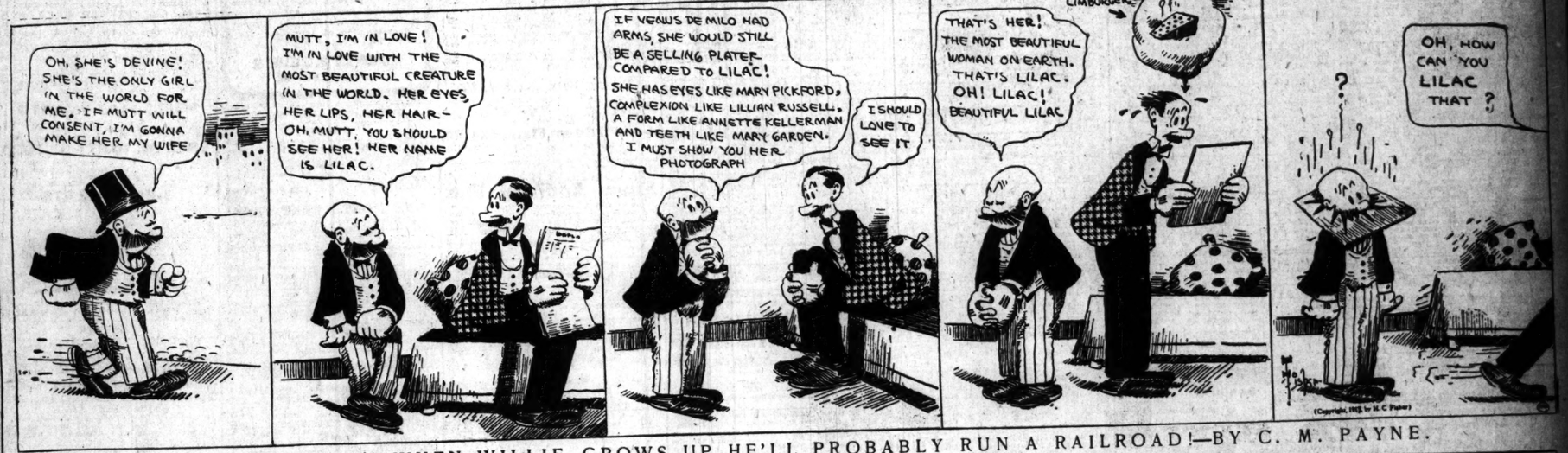

"'SMATTER, POP?"—WHEN WILLIE GROWS UP HE'LL PROBABLY RUN A RAILROAD!—BY C. M. PAYNE.

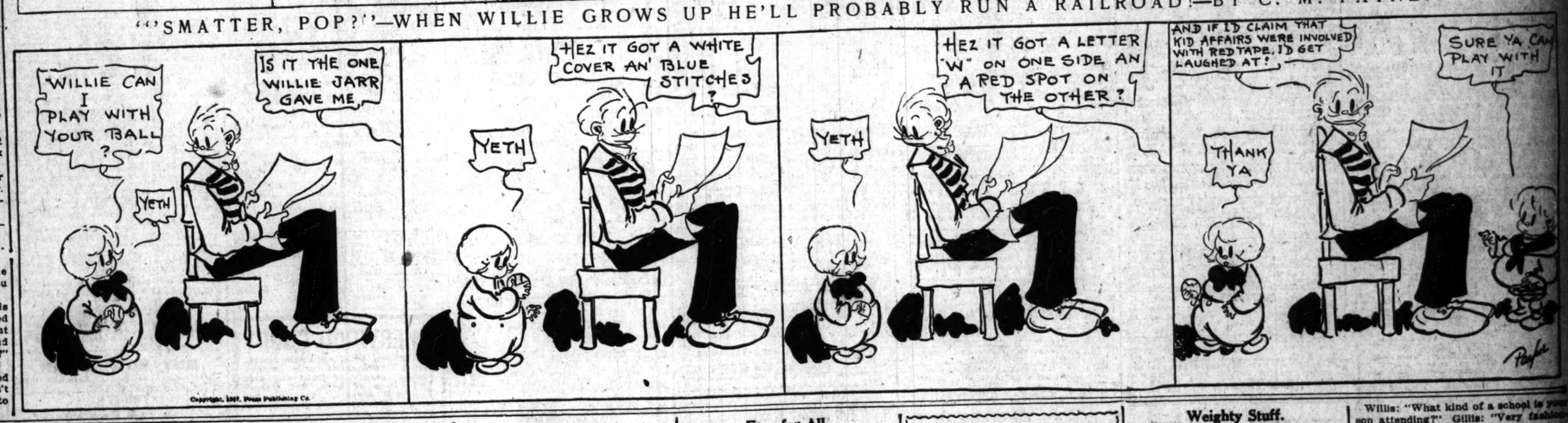

The Sandman Story For To-night

BY MRS. P. A. WALKER

FRANCES AND LOUISE.

LOUISE and Frances were little girls who had been playmates since they had been old enough to play, and every morning they went to school together and always returned together. One was never seen without the other, and people who did not know them often took them for sisters.

One morning on their way to school they saw sitting on the curbstone an old man who seemed to be hurt.

"I wonder if we better speak to him?" asked Frances. "He must have fallen."

"I think it would be all right for us to speak to him," said Louise. "He is very old and we might be able to help him."

"Can we help you, sir?" asked Frances, going close to the old man, and then she saw he had a cut on his face and it was bleeding.

The old man seemed to be dazed and did not answer, and without waiting Frances said: "Oh; run, Louise, quick, to the drug store and get something for him to drink. Here, take my candy money."

Frances took her purse from her pocket as she spoke and tossed it to Louise, then she took her handkerchief and held it over the cut place on the old man's face.

"I guess I fell," he said; "don't bother me; I can get along in a minute."

Louise was back in a minute with a bottle of witch hazel and a drink in a glass which the druggist had prepared.

"I took my money, too," she said, "and bought this to bathe the cut place."

The old man looked at the little girls a minute and then drank the medicine while Frances bathed his face.

"What made you think of being kind to a poor old man?" he asked. "All the boys and girls around here call me names and jeer at me."

"Oh, we would not do that! Our fathers and mothers will be old some day, and we would not want them to be treated unkindly," said Louise. "Do you feel better?"

Frances and Louise whispered a minute together and then Frances said: "Would you mind, sir, if we gave you the money we have; we usually spend it for candy and gum, but we would like to have you use it. It is only a very small sum."

The old man looked surprised for a minute and then he put out his hand and took the money. "God bless you for being kind to a poor old man," he said as he walked away.

Louise and Frances had forgotten all about the old man when one morning as they were walking to school they saw him standing on the corner near where they had first seen him.

"Good morning," he said as they came up to him; "I want to thank you for all you did for a poor old man the other morning, and I should like to know your names."

Frances and Louise told him their names, but he shook his head. "I am an old man and I cannot remember well now; will you write your names on this piece of paper?"

Louise took the paper and pencil he offered and wrote her name, and then Frances wrote hers. They told him they were glad he was better and hurried off to school. That night they told their mothers about seeing the old man again and that he asked for their names, which they had written for him.

"I wonder why he wanted our names," said Louise. "Perhaps he wants to come to our homes to ask for food or help; he looked so poor and old."

But they did not see the old man again, and after a few weeks he was quite forgotten until one day, when Frances and Louise returned from school and found a very serious-looking gentleman waiting for them.

It seemed that the old men they had helped was dead and that instead of being poor he had several thousand dollars. He lived all alone and had no relatives, and had made his will, leaving a few thousands he possessed to Frances and Louise.

The old man had found out all about them and their fathers, so that each little girl was to have her father for a guardian until she was old enough to use the money.

Louise and Frances were the most-talked-of for a while of any little girls in the city where they lived and then it was all forgotten until Frances and Louise became of age.

On that day when the money was put in their name for their very own, Louise said: "I wish, Frances, we could do something with part of this money that would make some old person happy."

"So do I," said Frances. "I wonder if we could give part of the money to the old men's home?"

"Oh, Frances, how splendid!" said Louise; "that is the very thing to do. Let us ask our fathers right away."

And so it was arranged that a few thousands should be given to the old men's home for a room to be called by the name of the old man who had given them the money, and Frances and Louise went every month to see the one who lived in their room and help in some way to make him happy.

They never forgot the old man, and this was their way of keeping his memory green. Don't you think that was a very nice way?"

The Receptive Mood.

YEAST: How does your wife like her new neighbor?

Crimsonbeak: Oh, she likes her.

"Why, that woman repeats everything she hears."

"Yes, that's why my wife likes her."

Free for All.

MR. BACON: How was the Sewing Society meeting?

Mrs. Bacon: Very well attended.

"Did anyone speak?"

"Oh, yes."

"Who spoke first?"

"No one. They all spoke at once."

Removing the Features.

BILL: This paper says like a diminutive lawn mower is a new device for shaving, in which a spring motor revolves a steel roller with cutting blades as it is drawn over a man's face.

Fine! And if it fails to remove the hair a fellow can use a plow.

The Proper Rocking.

BILL: And he embarked on the sea of matrimony years ago, you say?

Jill: He did that.

"And has he ever rocked the boat?"

"Not he. He's been kept busy rocking the cradle."

The Wind Claimed Her.

AND you haven't any cook?" said a woman living in the far West to her neighbor.

"No, I'm without a cook," was the reply.

"Why, what became of that excellent one you had?"

"Oh, during that cyclone the other day we lost her."

Covering the Sword.

BILL: I see a Boston man has recovered a sword he lost in 1862 on a Southern battlefield.

Jill: Well, of course, a sword can't keep up with a Boston warrior when he runs as fast as that, but, as the sword has been recovered, I suppose he had the scabbard at home.

Warm Proposition.

BACON: You know an adult man produces in 24 hours enough heat to boil five or six pints of water.

Egbert: Why, then, admonish him to keep cool?

Trying to Dodge Him.

REDD: Whenever I see Black coming down the street in his car I have to dodge him.

Greene: I see. You're one of his creditors, I suppose.

Weighty Stuff.

BINKS: That speech I made at the dinner was sent to the papers by wireless.

Jinks: I noticed the air was very heavy today.

No Paving.

BILL: And her father would not pave the way for her wedding?

Jill: Sure. He refused to furnish the rocks.

Willis: "What kind of a school is your son attending?" Gillis: "Very fashionable—one of these institutions where you develop the mind without using it."